

can-am™



2009

**Operator's
Guide**

**Includes
Safety, Vehicle
and Maintenance Information**

**DS 450™
EFI X™ mx**

⚠ WARNING

Read this guide thoroughly. It contains important safety information.
Minimum recommended operator age: 16 years.
Do not remove this Operator's Guide from the vehicle.

2 1 9 0 0 0 5 6 6



 **WARNING**

YOUR VEHICLE CAN BE HAZARDOUS TO OPERATE. A collision or rollover can occur quickly, even during routine maneuvers such as turning and driving on hills or over obstacles, if you fail to take proper precautions. For your safety, understand and follow all the warnings contained in this Operator's Guide and the labels on your vehicle. **Failure to follow these warnings can result in SEVERE INJURY OR DEATH!** Keep this Operator's Guide with the vehicle at all times.

 **WARNING**

Disregarding any of the safety precautions and instructions contained in this Operator's Guide, *SAFETY DVD* and on-product labels could cause injury including the possibility of death!

 **WARNING**

This vehicle may exceed the performance of other vehicles you may have ridden in the past. Take time to familiarize yourself with your new vehicle.

The following trademarks are the property of Bombardier Recreational Products Inc.:

Can-Am™

DS 450™

Rotax®

XP-S™

FOREWORD

Congratulations on your purchase of a new Can-Am™ ATV. It is backed by the BRP warranty and a network of authorized Can-Am dealers ready to provide the parts, service or accessories you may require.

Your dealer is committed to your satisfaction. He has taken training to perform the initial setup and inspection of your vehicle as well as completed the final adjustment before you took possession. If you need more complete servicing information, please ask your dealer.

At delivery, you were also informed of the warranty coverage and signed the *PREDELIVERY CHECK LIST* to ensure your new vehicle was prepared to your entire satisfaction.

Know Before you Go

To learn how to reduce the risk for you or bystanders being hurt or killed, read the following sections before you operate the vehicle:

- *SAFETY INFORMATION*
- *VEHICLE INFORMATION*.

We highly recommend that you take a safety riding course. Please check your dealer or local authorities for availability in your area.

Keep this Operator's Guide in the vehicle so that you can refer to it for things such as maintenance, troubleshooting and instructing others.

Safety Messages

The types of safety messages, what they look like and how they are used in this guide are explained as follows:

WARNING

Indicates a hazardous situation which, if not avoided, could result in death or serious injury.

 **CAUTION** Indicates a hazard situation which, if not avoided, could result in minor or moderate injury.

NOTICE Indicates an instruction which, if not followed, could severely damage vehicle components or other property.

About this Operator's Guide

This Operator's Guide has been prepared to acquaint the owner/operator of a new vehicle with the various vehicle controls, maintenance and safe operating instructions. It is indispensable for the proper use of the product.

Note that this guide is available in several languages. In the event of any discrepancy, the English version shall prevail.

If you want to view and/or print an extra copy of your Operator's Guide, simply visit the following website www.operatorsguide.brp.com.

The informations contained in this document are correct at the time of publication. BRP, however, maintains a policy of continuous improvement of its products without imposing upon itself any obligation to install them on products previously manufactured. Due to late changes, some differences between the manufactured product and the descriptions and/or specifications in this guide may occur. BRP reserves the right at any time to discontinue or

change specifications, designs, features, models or equipment without incurring any obligation upon itself.

This Operator's Guide and the *SAFETY DVD* should remain with the vehicle when it's sold.

While reading this Operator's Guide, reminder that:



WARNING

Indicates a potential hazard that, if not avoided, could result in serious injury or death.

TABLE OF CONTENTS

FOREWORD	1
Know Before you Go	1
Safety Messages	1
About this Operator's Guide	1

SAFETY INFORMATION

GENERAL PRECAUTIONS	8
Avoid Carbon Monoxide Poisoning	8
Avoid Gasoline Fires and Other Hazards	8
Avoid Burns from Hot Parts	8
Accessories and Modifications	8
SPECIAL SAFETY MESSAGES	9
European Community	11
OPERATION WARNINGS	12
RIDING THE VEHICLE	36
Pre-Ride Inspection	37
Clothing	38
Carrying Loads	39
Recreational Riding	40
Environment	40
Design Limitation	41
Off-Highway Operation	41
General Operating and Safety Precautions	41
Riding Techniques	42
HANG TAG	48
IMPORTANT ON PRODUCT LABELS	49

VEHICLE INFORMATION

CONTROLS/INSTRUMENT/EQUIPMENTS	54
1) Throttle Lever	56
2) Front Brake Lever	56
3) Clutch Lever	57
4) Parking Brake Lever	57
5) Headlights Dimmer Switch	58
6) Turn Signal Switch	59
7) Engine Stop Switch	59
8) Horn Button	59
9) Hazard Warning Button	60
10) Engine Start Button	60

CONTROLS/INSTRUMENT/EQUIPMENTS (cont'd)	
11) Multifunction Gauge	60
12) Ignition Switch	63
13) Indicator Lamps	63
14) Gearshift Pedal	64
15) Tool Kit	64
16) Seat Latch	64
17) Brake Pedal	65
18) Vehicle Lock	65
FUEL	67
Recommended Fuel	67
Fueling Procedure	67
OPERATING INSTRUCTIONS	68
Operation During Break-In Period	68
Starting the Engine	68
Shifting the Transmission	69
Stopping the Engine	70
Post-Operation Care	71
What to Do if Vehicle Is Turned Over	71
What to Do if Vehicle Is Immersed in Water	71
TUNE YOUR RIDE	72
Steering Alignment (Toe)	72
Rear Track Width Adjustment (X mx Only)	74
Front Suspension Adjustments	75
Rear Suspension Adjustments	79
VEHICLE TRANSPORTATION	81

MAINTENANCE INFORMATION

MAINTENANCE SCHEDULE	84
5-Hour Engine Oil and Filter Replacement	89
10-Hour Inspection	89
MAINTENANCE PROCEDURES	90
Engine Oil	90
Engine Coolant	93
Air Filter	97
Air Filter Housing	98
Muffler Spark Arrester	98
Radiator	99
Gearshift Pedal	100
Parking Brake	100
Clutch	101

MAINTENANCE PROCEDURES (cont'd)

Throttle Cable 104

Throttle Lever 106

Spark Plugs 107

Battery 107

Fuses 108

Lights 109

Indicator Lamps 111

Drive Chain 112

Drive Chain Slider 113

Drive Chain Sprockets 113

Tires/Wheels 114

Front Wheel Bearings 115

Rear Axle 115

Suspensions 115

Brakes 117

Body 119

Frame 119

STORAGE AND PRESEASON PREPARATION 120

TECHNICAL INFORMATION

VEHICLE IDENTIFICATION 122

Vehicle Identification Number 122

Engine Identification Number 122

Compliance Label 122

EC DECLARATION OF CONFORMITY 123

SPECIFICATIONS 124

CONVERSION CHART 128

TROUBLESHOOTING

TECHNICAL GUIDELINES 130

MULTIFUNCTION GAUGE DISPLAY MESSAGES 134

WARRANTY

BRP LIMITED WARRANTY USA AND CANADA: 2009 CAN-AM™ ATV .. 136

BRP INTERNATIONAL LIMITED WARRANTY: 2009 CAN-AM™ ATV 141

**BRP LIMITED WARRANTY FOR THE EUROPEAN ECONOMIC AREA: 2009
CAN-AM™ ATV 145**

PRIVACY OBLIGATION/DISCLAIMER 149

CHANGE OF ADDRESS/OWNERSHIP 150

SAFETY INFORMATION

GENERAL PRECAUTIONS

Avoid Carbon Monoxide Poisoning

All engine exhaust contains carbon monoxide, a deadly gas. Breathing carbon monoxide can cause headaches, dizziness, drowsiness, nausea, confusion and eventually death.

Carbon monoxide is a colorless, odorless, tasteless gas that may be present even if you do not see or smell any engine exhaust. Deadly levels of carbon monoxide can collect rapidly, and you can quickly be overcome and unable to save yourself. Also, deadly levels of carbon monoxide can linger for hours or days in enclosed or poorly ventilated areas. If you experience any symptoms of carbon monoxide poisoning, leave the area immediately, get fresh air and seek medical treatment.

To prevent serious injury or death from carbon monoxide:

- Never run the vehicle in poorly ventilated or partially enclosed areas such as garages, carports or barns. Even if you try to ventilate engine exhaust with fans or open windows and doors, carbon monoxide can rapidly reach dangerous levels.
- Never run the vehicle outdoors where engine exhaust can be drawn into a building through openings such as windows and doors.

Avoid Gasoline Fires and Other Hazards

Gasoline is extremely flammable and highly explosive. Fuel vapors can spread and be ignited by a spark or

flame many feet away from the engine. To reduce the risk of fire or explosion, follow these instructions:

- Refuel outdoors in a well ventilated area away from flames, sparks, anyone smoking and other sources of ignition.
- Never add fuel with engine running.
- Never top off the fuel tank. Leave some room for the fuel to expand with temperature changes.
- Wipe up any spilled fuel.
- Never start or operate the engine with the fuel cap removed.
- Use only an approved red gasoline container to store fuel.

Gasoline is poisonous and can cause injury or death.

- Never siphon gasoline by mouth.
- If you swallow gasoline, get any in your eye or inhale gasoline vapor, see your doctor immediately.

If gasoline spills on you, wash with soap and water and change your clothes.

Avoid Burns from Hot Parts

The exhaust system and engine become hot during operation. Avoid contact during and shortly after operation to avoid burns.

Accessories and Modifications

Do not make unauthorized modifications, or use attachments or accessories that are not approved by BRP. Since these changes have not been tested by BRP, they may increase the risk of crashes injuries, and they can make the vehicle illegal.

See your authorized Can-Am dealer for available accessories for your vehicle.

SPECIAL SAFETY MESSAGES

WARNING

THIS VEHICLE IS NOT A TOY AND CAN BE HAZARDOUS TO OPERATE.

This vehicle handles differently from other vehicles including motorcycles and cars. A collision or rollover can occur quickly, even during routine maneuvers such as turning and driving on hills or over obstacles, if you fail to take proper precautions.

WARNING

SEVERE INJURY OR DEATH can result if you do not follow these instructions:

- Read this Operator's Guide and all on-product warning labels carefully and follow the operating procedures described. Watch and pay attention to the *SAFETY DVD* before operation.
- Never operate this vehicle without proper instruction. Take a training course. All operators should receive training from a certified instructor. Contact an authorized Can-Am dealer for more information.
- Always follow this age recommendation: A person under 16 years old should never operate this vehicle.
- Never operate at excessive speeds. Always go at a speed that is proper for the terrain, visibility, and operating conditions, and your experience.
- Never carry a passenger on this vehicle.
- Never operate this vehicle on any paved surfaces unless it is for short distances, at reduced speed and in order to move the vehicle from an off-road location to another.
- Always respect the road traffic laws when you operate this vehicle on the roadway, even a dirt or gravel road.
- Never take place on this vehicle without wearing an approved helmet that fits properly. You should also wear eye protection (goggles or face shield), gloves, boots, long sleeved shirt or jacket, and long pants.
- Never ride this vehicle under the influence of alcohol or drugs. They slow reaction time and impair judgement.
- Never attempt wheelies, jumps, or other stunts.
- Always go slowly and be extra careful when operating on unfamiliar terrain. Always be alert to changing terrain conditions when operating this vehicle.
- Always keep both hands on the handlebars and both feet on the footpegs of the vehicle during operation.
- Using foot protectors instead of footpegs as a resting area during operation may lead to foot protector breakage. Your foot or leg may come into contact with the rear wheels, which could injure you or cause an accident. Never use foot protectors as a resting area.

⚠ WARNING

- Never operate on excessively rough, slippery or loose terrain until you have learned and practiced the skills necessary to control this vehicle on such terrain. Always be especially cautious on these kinds of terrain.
- Always follow proper procedures for turning as described further in this Operator's Guide. Practice turning at low speeds before attempting to turn at faster speeds. Do not turn at excessive speed.
- Never operate this vehicle on hills too steep for the vehicle or for your abilities. Practice on smaller hills before attempting larger hills.
- Always follow proper procedures for climbing hills as described further in this Operator's Guide. Check the terrain carefully before you start up any hill. Never climb hills with excessively slippery or loose surfaces. Shift your weight forward. Never open the throttle suddenly or make sudden gear changes. Never go over the top of any hill at high speed.
- Always follow proper procedures for going down hills and for braking on hills as described further in this Operator's Guide. Check the terrain carefully before you start down any hill. Shift your weight backward. Never go down a hill at high speed. Avoid going down a hill at an angle that would cause the vehicle to lean sharply to one side. Go straight down the hill where possible.
- Always follow proper procedures for crossing the side of a hill as described further in this Operator's Guide. Avoid hills with excessively slippery or loose surfaces. Shift your weight to the uphill side of the vehicle. Never attempt to turn the vehicle around on any hill until you have mastered the turning technique described in this Operator's Guide on level ground. Avoid crossing the side of a steep hill if possible.
- Always use proper procedures if you stall or roll backwards when climbing a hill. To avoid stalling, use proper gear and maintain a steady speed when climbing a hill. If you stall or roll backwards, follow the special procedure for braking described in this Operator's Guide. Dismount on the uphill side or to a side if pointed straight uphill. Turn the vehicle around and remount, following the procedure described further in this Operator's Guide.
- Always check for obstacles before operating in a new area. Never attempt to operate over large obstacles, such as large rocks or fallen trees. Always follow proper procedures when operating over obstacles as described further in this Operator's Guide.
- Always be careful when skidding or sliding. Learn to safely control skidding or sliding by practicing at low speeds and on level smooth terrain. On extremely slippery surfaces, such as ice, go slowly and be very cautious in order to reduce the chance of skidding out of control.
- Never operate this vehicle in fast flowing water or in water deeper than that specified in this Operator's Guide. Remember that wet brakes may have reduced stopping ability. Test your brakes after leaving water. If necessary, apply them several times to let friction dry out the pads.

 **WARNING**

- Never exceed the stated load limits for this vehicle including operator, all other added accessories.
- Always inspect and confirm the safe operating condition of your vehicle prior to ride. Always follow the inspection and maintenance procedures and schedules described in this Operator's Guide.
- Always use the tire size and type specified further in this Operator's Guide. Always maintain proper tire pressure as described further in this Operator's Guide.
- Never modify this vehicle through improper installation or use of accessories. Only use BRP's approved accessories. NEVER install a passenger seat or use the cargo area to carry a passenger.

European Community

This warning applies only in the European Countries where on road usage is allowed.

 **WARNING****On road use:**

- This vehicle is built for OFF-ROAD purposes only. It may be used for short distances on paved surfaces at reduced speed, in order to move the vehicle from an off-road location to another.
- When driving this vehicle on roads, always refrain from speeding and substantially reduce vehicle speed when turning.
- Failure to do so can cause a loss of vehicle control, possibly resulting in serious injury.

OPERATION WARNINGS

NOTE: The following illustrations are general representations only. Your model may differ.

WARNING



V00A0AQ

POTENTIAL HAZARD

Operating this vehicle without proper instruction.

WHAT CAN HAPPEN

The risk of an accident is greatly increased if the operator does not know how to operate this vehicle properly in different situations and on different types of terrain.

HOW TO AVOID THE HAZARD

Beginning and inexperienced operators should complete a training course. They should then regularly practice the skills learned in the course and the operating techniques described in this Operator's Guide.

For more information about the training course, contact an authorized Can-Am dealer.

⚠ WARNING

V00A01Q

POTENTIAL HAZARD

Failure to follow the age recommendations for this vehicle.

WHAT CAN HAPPEN

A lack of respect for this age recommendation can lead to severe injury or death of the child.

Even though a child may be within the age group for which this vehicle is recommended, he may not have the skills, abilities, or judgment needed to operate this vehicle safely and may be involved in a serious accident.

HOW TO AVOID THE HAZARD

No one under 16 should operate this vehicle.

⚠ WARNING



V00A02Q

POTENTIAL HAZARD

Carrying a passenger on this vehicle.

WHAT CAN HAPPEN

Greatly reduces your ability to balance and control this vehicle.

Could cause an accident, resulting in harm to you and/or your passenger.

HOW TO AVOID THE HAZARD

Never carry a passenger. Even with a long seat that provides unrestricted operator movement, it is not designed nor intended to carry passenger(s).

⚠ WARNING

V00A04Q

POTENTIAL HAZARD

Operating this vehicle on public streets, roads or highways.

WHAT CAN HAPPEN

You can collide with another vehicle. Paved surfaces may seriously affect handling and control of the vehicle, and may cause the vehicle to go out of control.

HOW TO AVOID THE HAZARD

If a road usage is allowed in your area, operate your vehicle on paved surfaces only for short distance and for the only purpose of moving the vehicle from an off-road usage to another.

Always operate your vehicle at low speed (never exceed 65 km/h) and reduce the speed before making a turn.

Always respect all road traffic laws when operating your vehicle on public roads or streets.

⚠ WARNING



V00A06Q

POTENTIAL HAZARD

Riding this vehicle without wearing an approved helmet, eye protection and protective clothing.

WHAT CAN HAPPEN

The following items concern all ATV's operator:

- Riding without an approved helmet increases the chances of a severe head injury or death in the event of an accident.
- Riding without eye protection can result in an accident and increases the chances of a severe injury in the event of an accident.
- Riding without protective clothing increases the chances of severe injury in the event of an accident.

HOW TO AVOID THE HAZARD

Always wear an approved helmet that fits properly. You should also wear:

- Eye protection (goggles or face shield)
- Gloves and boots
- Long sleeved shirt or jacket
- Long pants.

⚠ WARNING

V00A07Q

POTENTIAL HAZARD

Riding this vehicle after consuming alcohol or drugs.

WHAT CAN HAPPEN

- Could seriously affect your judgment.
- Could cause you to react more slowly.
- Could affect your balance and perception.
- Could result in an accident or death.

HOW TO AVOID THE HAZARD

Never consume alcohol or drugs before or while riding this vehicle.

⚠ WARNING

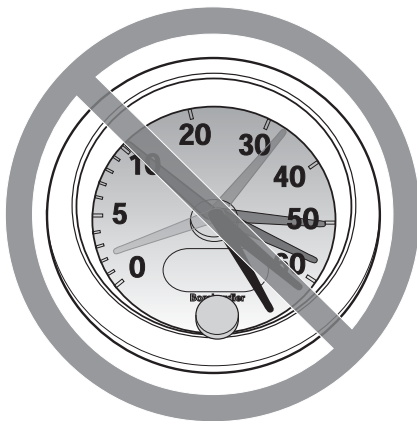

V00A08Q

POTENTIAL HAZARD

Operating this vehicle at excessive speeds.

WHAT CAN HAPPEN

Increases your chances of losing control of the vehicle, which can result in an accident.

HOW TO AVOID THE HAZARD

Always travel at a speed which is proper for the terrain, visibility and operating conditions, and your experience. The maximum speed authorized with this vehicle is 65 km/h. Always reduce speed before making a turn.

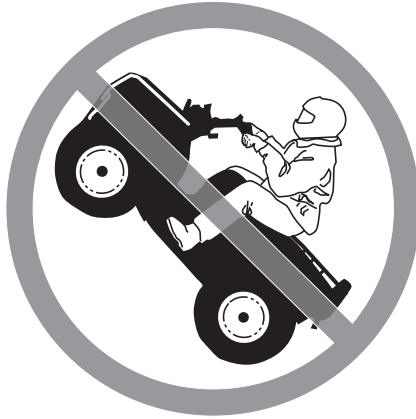
⚠ WARNING

V00A09Q

POTENTIAL HAZARD

Attempting wheelies, jumps and other stunts.

WHAT CAN HAPPEN

Increases the chance of an accident, including an overturn.

HOW TO AVOID THE HAZARD

Never attempt stunts, such as wheelies or jumps. Do not try to show off.

⚠ WARNING**POTENTIAL HAZARD**

Failure to inspect the vehicle before operating.

Failure to properly maintain the vehicle.

WHAT CAN HAPPEN

Increases the possibility of an accident or equipment damage.

HOW TO AVOID THE HAZARD

Always inspect your vehicle every time prior to use it to make sure the vehicle is in safe operating condition.

Always follow the inspection and maintenance procedures and schedules described further in this Operator's Guide.

⚠ WARNING

POTENTIAL HAZARD

Riding on frozen waterways.

WHAT CAN HAPPEN

Breaking through the ice can lead to severe injury or death.

HOW TO AVOID THE HAZARD

Never ride this vehicle on a frozen surface before you are sure the ice is thick enough and sound enough to support the vehicle and its load, as well as the force that is created by a moving vehicle.

⚠ WARNING



V00A0BQ

POTENTIAL HAZARD

Removing hands from handlebar or feet from the footrests during operation.

WHAT CAN HAPPEN

Removing even one hand or foot can reduce your ability to control the vehicle or could cause you to lose your balance and fall off the vehicle. If you remove a foot from the footrests, your foot or leg may come into contact with the rear wheels, which could injure you or cause an accident.

HOW TO AVOID THE HAZARD

Always keep both hands on the handlebar and both feet on the footrests during vehicle operation.

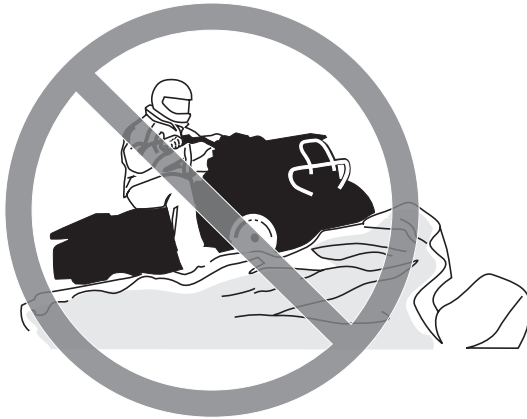
⚠ WARNING

V00A0CQ

POTENTIAL HAZARD

Failure to use extra care when operating this vehicle on unfamiliar terrain.

WHAT CAN HAPPEN

You can come upon hidden rocks, bumps, or holes, without enough time to react.

Could result in the vehicle overturning or loss of control.

HOW TO AVOID THE HAZARD

Go slowly and be extra careful when operating on unfamiliar terrain.

Always be alert to changing terrain conditions when operating the vehicle.

⚠ WARNING



V00A0DQ

POTENTIAL HAZARD

Failure to use extra care when operating on excessively rough, slippery or loose terrain.

WHAT CAN HAPPEN

Could cause loss of traction or vehicle control, which could result in an accident, including an overturn.

HOW TO AVOID THE HAZARD

Do not operate on excessively rough, slippery or loose terrain until you have learned and practiced the skills necessary to control this vehicle on such terrain.

Always be especially cautious on these kinds of terrain.

⚠ WARNING

V00A0EQ

POTENTIAL HAZARD

Turning improperly.

WHAT CAN HAPPEN

Vehicle could go out of control, causing a collision or overturn.

HOW TO AVOID THE HAZARD

Always follow proper procedures for turning as described further in this Operator's Guide. Practice turning at low speeds before attempting to turn at faster speeds.

Do not turn at excessive speed.

⚠ WARNING



V00AQQ

POTENTIAL HAZARD

Operating on excessively steep hills.

WHAT CAN HAPPEN

The vehicle can overturn more easily on extremely steep hills than on level surfaces or small hills.

HOW TO AVOID THE HAZARD

Never operate this vehicle on hills too steep for the vehicle or for your abilities.

Practice on smaller hills before attempting larger hills.

⚠ WARNING

V00A0FQ

POTENTIAL HAZARD

Climbing hills improperly.

WHAT CAN HAPPEN

Could cause loss of control or cause vehicle to overturn.

HOW TO AVOID THE HAZARD

Always follow proper procedures for climbing hills as described further in this Operator's Guide.

Always check the terrain carefully before you start up any hill.

Never climb hills with excessively slippery or loose surfaces.

Shift your weight forward.

Never open the throttle suddenly or make sudden gear changes. The vehicle could flip over backwards.

Never go over the top of any hill at high speed. An obstacle, a sharp drop, or another vehicle or person could be on the other side of the hill.

⚠ WARNING



V00A0GQ

POTENTIAL HAZARD

Going down a hill improperly.

WHAT CAN HAPPEN

Could cause loss of control or cause vehicle to overturn.

HOW TO AVOID THE HAZARD

Always follow proper procedures for going down hills as described further in this Operator's Guide.

NOTE: A special technique is required when braking as you go down a hill.

Always check the terrain carefully before you start down any hill.

Shift your weight backward.

Never go down a hill at high speed.

Avoid going down a hill at an angle which would cause the vehicle to lean sharply to one side. Go straight down the hill where possible.

⚠ WARNING

V00A0HQ

POTENTIAL HAZARD

Improperly crossing hills or turning on hills.

WHAT CAN HAPPEN

Could cause loss of control or cause vehicle to overturn.

HOW TO AVOID THE HAZARD

Never attempt to turn the vehicle around on any hill until you have mastered the turning technique as described further in this Operator's Guide on level ground. Be very careful when turning on any hill.

Avoid crossing the side of a steep hill if possible.

When crossing the side of a hill:

Always follow proper procedures as described further in this Operator's Guide.

Avoid hills with excessively slippery or loose surfaces.

Shift your weight to the uphill side of the vehicle.

⚠ WARNING

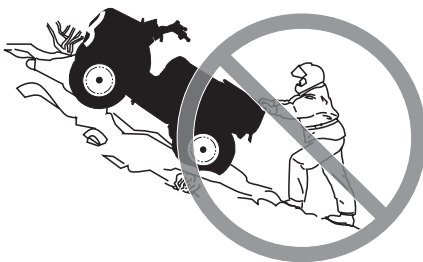

V00A01Q

POTENTIAL HAZARD

Stalling, rolling backwards or improperly dismounting while climbing a hill.

WHAT CAN HAPPEN

Could result in vehicle overturning.

HOW TO AVOID THE HAZARD

Use proper gear and maintain steady speed when climbing a hill.

If you lose all forward speed:

Keep your weight uphill. Never open the throttle suddenly or make sudden gear changes. The vehicle could flip over backwards.

Apply the brakes.

Lock parking brake after you are stopped.

Dismount on uphill side, or to a side if pointed straight uphill.

If you begin rolling backwards:

Keep your weight uphill. Never open the throttle suddenly or make sudden gear changes. The vehicle could flip over backwards.

Never apply the rear brake while rolling backwards.

Apply the front brake gradually.

When fully stopped, apply rear brake as well and lock parking brake.

Dismount on uphill side, or to a side if pointed straight uphill.

Turn the vehicle around and remount, following the procedure described further in this Operator's Guide.

⚠ WARNING

V00A0JQ

POTENTIAL HAZARD

Improperly operating over obstacles.

WHAT CAN HAPPEN

Could cause loss of control or a collision.

Could cause the vehicle to overturn.

HOW TO AVOID THE HAZARD

Before operating in a new area, check for obstacles.

Never attempt to ride over large obstacles, such as large rocks or fallen trees.

When you go over obstacles, always follow proper procedures as described further in this Operator's Guide.

⚠ WARNING



V00A0KQ

POTENTIAL HAZARD

Skidding or sliding improperly.

WHAT CAN HAPPEN

You may lose control of this vehicle.

You may also regain traction unexpectedly, which may cause the vehicle to overturn.

HOW TO AVOID THE HAZARD

Learn to safely control skidding or sliding by practicing at low speeds and on level smooth terrain.

On extremely slippery surfaces, such as ice, go slowly and be very cautious in order to reduce the chance of skidding or sliding out of control.

⚠ WARNING

V00A0LQ

POTENTIAL HAZARD

Operating this vehicle through deep or fast flowing water.

WHAT CAN HAPPEN

Tires may float, causing loss of traction and loss of control, which could lead to an accident.

HOW TO AVOID THE HAZARD

Never operate this vehicle in fast flowing water or in water deeper than that specified further in this Operator's Guide.

Check water depth and current before you attempt to cross any water. Water should not go above footrests.

Remember that wet brakes may have reduced stopping ability. Test your brakes after leaving water. If necessary, apply them several times to let friction dry out the pads.

⚠ WARNING



V00A00Q

POTENTIAL HAZARD

Operating this vehicle with improper tires, or with improper or uneven tire pressure.

WHAT CAN HAPPEN

Use of improper tires on this vehicle, or operation of this vehicle with improper or uneven tire pressure, may cause loss of control, tire blow outs, tire to move around on its rim, and increases the risk of an accident.

HOW TO AVOID THE HAZARD

Always use the size and type of tires specified further in this Operator's Guide for this vehicle.

Always maintain proper tire pressure as described further in this Operator's Guide.

Always replace wheels or tires that are damaged.

⚠ WARNING

V00A0N0

POTENTIAL HAZARD

Operating this vehicle with improper modifications.

WHAT CAN HAPPEN

Improper installation of accessories or modification of this vehicle may cause changes in handling which in some situations could lead to an accident.

HOW TO AVOID THE HAZARD

Never modify this vehicle through improper installation or use of accessories. All parts and accessories added to this vehicle should be approved by BRP and should be installed and used according to instructions. If you have questions, consult an authorized Can-Am dealer.

Modification of the vehicle to increase speed and performance may violate the terms and conditions of your vehicle limited warranty. In addition, certain modifications including the removal of engine or exhaust components are illegal under most laws.

⚠ WARNING



V02A02Q

POTENTIAL HAZARD

Overloading this vehicle or carrying or towing cargo improperly.

WHAT CAN HAPPEN

Could cause changes in vehicle handling which could lead to an accident.

HOW TO AVOID THE HAZARD

Never exceed the stated load capacity for this vehicle including operator as well as other loads and added accessories.

Cargo should be properly distributed and securely attached.

Reduce speed when carrying cargo. Allow greater distance for braking.

Always follow the instructions in this Operator's Guide for carrying cargo.

⚠ WARNING

V03M01Q

POTENTIAL HAZARD

Transporting flammable or dangerous material can lead to explosions.

WHAT CAN HAPPEN

This can cause serious injury or death.

HOW TO AVOID THE HAZARD

Never transport flammable or dangerous material.

While reading this Operator's Guide, reminder that:

⚠ WARNING

Indicates a potential hazard that, if not avoided, could result in serious injury or death.

RIDING THE VEHICLE

To fully appreciate the pleasures and excitement of riding this vehicle, there are some basic rules and tips that you **MUST** follow. Some may be new to you while others may be common sense or obvious.

Please take the time to study this Operator's Guide and all on-product warning labels as well as the *SAFETY DVD* that came with this vehicle. They more completely describe what you should know about this vehicle before riding it.

Whether you are a new user or an experienced rider, it is important for your personal safety that you know the controls and features of this vehicle. Equally important is knowing how to properly ride.

Information in this Operator's Guide is limited. It is strongly recommended that you obtain further information and training from your local authorities, ATV clubs or a recognized ATV training organization.

BRP does not recommend that anyone under the age of 16 drive this vehicle. For the child's safety, we strongly recommend you also follow and enforce this recommendation. You are the sole judge of a rider's capability to understand the risks and operate a vehicle safely.

Persons with cognitive or physical impairments or who are high risk takers have an increased exposure to overturns or collisions which may result in injury including death.

Not all vehicles are the same. Each has its own unique performance characteristics, controls and features. Each will ride and handle differently.

Become completely familiar with the operational controls and the general operation of the vehicle before venturing into off road conditions. Practice driving in a suitable area free of hazards and feel the response of each control. Drive at low speeds. Higher speeds require greater experience, knowledge and suitable riding conditions.

Riding conditions vary from place to place. Each is subject to weather conditions which may radically change from time to time and from season to season.

Riding on sand is different than riding on snow or through forests or marshes. Each location may require a greater degree of awareness and skills. Show good judgement. Always proceed with caution. Please do not take any unnecessary risks that could leave you stranded or possibly injured.

Never assume that the vehicle will go everywhere safely. Sudden changes in terrain caused by holes, depressions, banks, softer or harder "ground" or other irregularities may cause the vehicle to topple or become unstable. To avoid this, slow down and always observe the terrain ahead. If the vehicle does begin to topple or tipover, the best advice is to immediately get off... **AWAY** from the direction of the tipover!

Pre-Ride Inspection

WARNING

Perform a pre-ride inspection before each ride to detect potential problems during operation. The pre-ride inspection can help you monitor wear and deterioration before they become a problem. Correct any problems that you discover to reduce the risk of a breakdown or crash. See an authorized Can-Am dealer if necessary.

Before using this vehicle, the operator should always:

- Remove the vehicle lock.
- Apply parking brake and check if it operates properly.
- Check tire pressure and condition.
- Check wheels and bearings for wear and damage.
- Check location of controls and ensure they work properly.
- Verify if steering operates freely.
- Activate throttle control lever several times to ensure it operates freely. It must return to idle position when released.
- Activate the brake levers and brake pedal to make sure the brakes fully apply. Levers and pedal must fully return when released.
- Ensure front brake lever position is adjusted to suit drivers hand.
- Check all brake line fittings for tightness and against leaks.
- With parking brake correctly applied, activate the clutch lever. It must fully return when released.
- Inspect skid plate condition, replace if damaged.
- Check clutch for proper adjustment.
- Check drive chain for adjustment and lubrication.
- Check sprockets for wear and damages.
- Check tightening of rear axle fasteners.
- Check swing arm, if any lateral play is detected **DO NOT USE THE VEHICLE**.
- Check fuel, oil and coolant levels.
- Clean air filter.
- Check for oil leaks on the engine, oil tank and transmission.
- Clean headlights, turn signal lights and taillight.
- Ensure seat is properly latched. If not, remove seat and check latch mechanism and pin for wear. See an authorized Can-Am dealer for parts replacement if damaged.
- If you transport cargo, respect load capacity. Ensure cargo is properly secured to the vehicle.
- Look and feel for loose parts while engine is off. Check fasteners.
- Ensure the path of travel is free of persons and obstacles.

- Check operation of ignition switch, engine start button, engine stop switch, headlights, taillight, turn signal lights and indicator lights.
- Check operation of turn signal switch as well as hazard warning button.
- Start engine, remove parking brake and drive forward slowly a few feet then apply all brakes individually to test them.

Correct any problem you may have found before riding. See an authorized Can-Am dealer if necessary.

Clothing

Actual weather conditions should help you decide how to dress. However, it is important that the operator always wear the appropriate protective clothing and apparel, including an approved helmet, eye protection, boots, gloves, a long sleeved shirt and pants. This type of clothing will provide you protection from some of the minor hazards you may encounter en route. The operator must never wear loose clothing such as a scarf that may get entangled in the vehicle or on tree branches and shrubs. Depending on conditions, antifogging goggles or sunglasses may be required. Different colored lenses available for goggles or sun glasses help you distinguish terrain variations. Sunglasses should only be worn during the daytime.

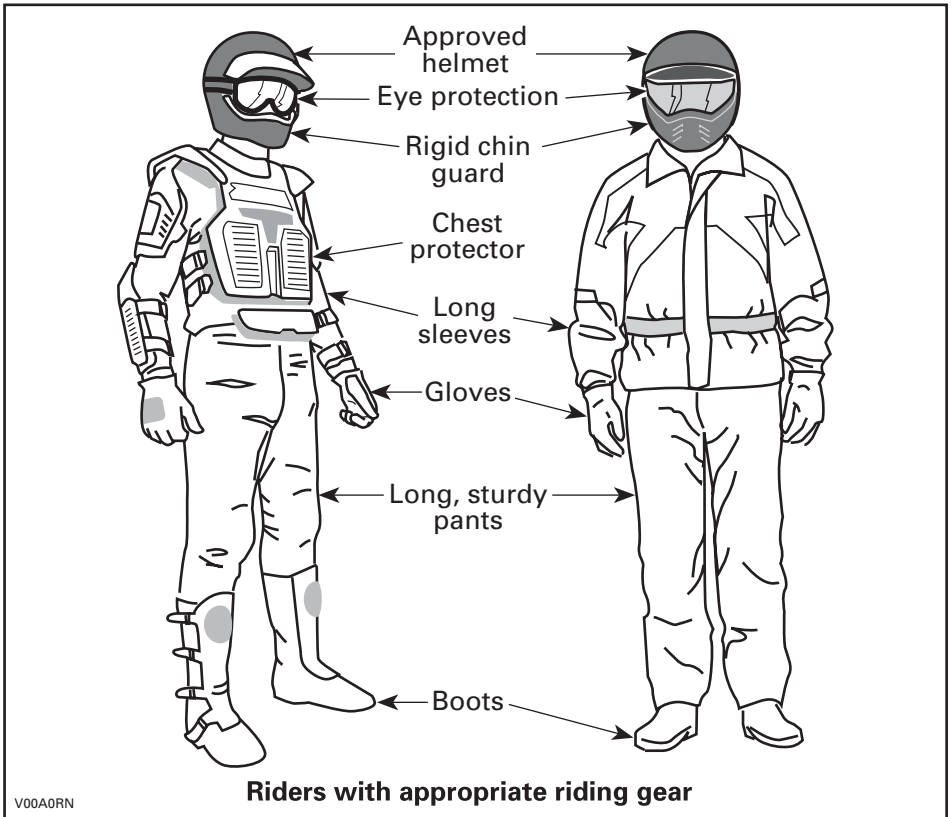

Carrying Loads

Any load carried on the vehicle will affect the handling, stability and braking distance of the vehicle. For this reason, do not exceed the load limits of the vehicle's manufacturer. Always make sure the load is secured and cannot interfere with your proper control. Always be aware that the "load" may slide or fall off and create an accident. Avoid loads that may protrude sideways and get snagged or caught in brush or other obstacles. Avoid covering and obstructing the headlights or taillight with the cargo.

This vehicle is designed specifically to carry an operator only. Even with a long seat that provide unrestricted operator movements, it is not designed nor intended to carry passenger(s). Carrying passenger(s) may affect the stability and your control of the vehicle.

MAXIMUM LOAD		
Total vehicle load allowed	100 kg	Includes operator, all other loads and added accessories

Recreational Riding

Respect the rights and limitations of others. Stay away from areas designated for other types of off road use. This includes snowmobile trails, equestrian trails, cross country ski trails, mountain bike trails etc. Never assume there are no other users on the trail. Always stay to the complete right of the trail and do not zig zag to one side of the trail then the other. Be prepared to stop or pull off to the side if another trail user appears in front of you.

Join a local ATV club. it will provide you with a map and advice or inform you where you can ride. If a club does not exist in your area, help to start one. Group riding and club activities provide a pleasurable, social experience.

Always keep a safe distance from other riders. Your judgment of speed, terrain conditions, weather, mechanical condition of your vehicle and the "trust in judgment" you have in others around you will help you make a better choice of appropriate safe distance. This vehicle, like any other motorized vehicle, cannot stop "on a dime".

Before you ride, tell someone where you are planning to travel and your expected time of return. Never consume alcohol or drugs before or while riding!

Depending on the length of your ride, carry additional tools or emergency equipment. Find out where you can get additional gasoline and oil. Be prepared for the possible conditions you may encounter. An emergency first aid kit should always be a consideration.

Environment

One of the benefits of this vehicle is that it can take you off the beaten path away from most communities. However, you should always respect nature and the rights of others to enjoy it. Do not ride in environmentally sensitive areas. Do not drive over forest crops or shrubs... nor cut down trees or take down fencing... nor spin your wheels and destroy the terrain. "Tread Lightly".

Chasing wildlife is in many areas illegal. Wildlife can die of exhaustion after being chased by a motorized vehicle. If you encounter animals on the trail, stop and observe quietly and with caution. It will be one of the better memories of your life.

Observe the rule... "what you take in, carry out". Do not litter. Do not start campfires unless you have permission to do so... and then only... away from dry areas. The hazards you may create on the trail may cause injury to others or yourself, even at a later date.

Respect farm lands. Always obtain the permission of the landowner before riding on private land. Respect crops, farm animals and property lines. If you come to a closed a gate, close it again behind you.

Finally, do not pollute streams, lakes or rivers and do not modify the engine or muffling system, or remove any of its components.

Design Limitation

Although the vehicle is exceptionally rugged for its class, it is still a light vehicle by definition and its operation must be restricted to its proper purpose.

The addition of weight to any part of the vehicle changes its gravitational stability and modifies its performance.

Off-Highway Operation

The very nature of off-highway operation is dangerous. Any terrain, which has not been specially prepared to carry vehicles, presents an inherent danger where angularity, terrain substance and exact steepness are unpredictable. The terrain itself presents a continual element of danger, which must be knowingly accepted by anyone venturing over it.

An operator who takes a vehicle off-road should always exercise the utmost care in selecting the safest path and keeping close watch on the terrain ahead of him. On no account should the vehicle be operated by anyone who is not completely familiar with the driving instructions applicable to the vehicle, nor should it be operated on steep or treacherous terrain.

General Operating and Safety Precautions

Care, caution, experience and driving skill are the best precautions against the hazards of vehicle operation.

Whenever there is the slightest doubt that the vehicle can safely negotiate an obstacle or a particular piece of terrain, always choose an alternate route.

In off-road operation, power and traction, not speed, are important. Never drive faster than visibility and your own ability to select a safe route permit.

Constantly watch the terrain ahead for sudden changes in slopes or obstacles, such as rocks or stumps, that may cause loss of stability, resulting in tipover or rollover.

Never operate the vehicle if the controls do not function normally.

When stopped or parked, always apply the parking brake. This is especially important when parking on a slope. On very steep inclines or if the vehicle is carrying cargo, the wheels should be blocked using rocks or bricks.

Uphill Driving

Due to configuration, this vehicle has excellent climbing ability, so much so that tipover is possible before traction is lost. For example, it's common to encounter terrain situations where the top of the hill has eroded to a point that the hill peak rises very sharply. The vehicle can readily negotiate such a condition, however, in doing so, when the front of the vehicle is driven to a point that the vehicle's balance changes rearward tipover can occur.

The same situation may apply if an embedded object causes the front of the vehicle to climb more than desired. If such a situation occurs take an alternate route. Be aware of side hilling dangers when doing so.

It is also wise to know the terrain condition on the other side of the hill or bank. All too often there exists a sharp drop-off that is impossible to negotiate or descend.

Downhill Driving

This vehicle can climb steeper slopes that it can descend safely. Therefore, it is essential to assure that a safe route exists to descend a slope before you climb it.

Decelerating while negotiating a slippery downhill slope could “toboggan” the vehicle. Maintain steady speed and/or accelerate slightly to regain control.

Side Hilling

Whenever possible, such operation should be avoided. If necessary, do so with extreme caution. Side hilling on steep inclines could result in rollover. In addition, slippery or unfirm surfaces could result in uncontrollable side sliding. Do not attempt to turn the vehicle downhill with the slide. Avoid all objects or depressions that will intensify the raising of one side of the vehicle higher than the other, thus causing rollover.

Drop-Offs

This vehicle will “bottom-out” and usually stop if either the front or rear wheels are driven over a drop-off. If the drop is sharp or deep, the vehicle will nose dive and tipover.

WARNING

Avoid negotiating drop-offs. Select an alternate route.

Riding Techniques

Riding your vehicle too fast for the conditions may result in injury. Apply only enough throttle to proceed safely. Statistics show that high speed turns usually result in mishaps and injury. Always remember that this vehicle is heavy! Its pure weight alone may entrap you should it fall and pin you down.

This vehicle is not designed for jumping nor can it, or you, absorb the energy of high impacts such as jumping. Performing “wheelies” can cause the vehicle to flip over onto you. Both practices have a high risk for you and should be avoided at all times.

To maintain proper control it is strongly advised that you keep your hands on the handlebar and within easy reach of all controls. The same holds true for your feet. To minimize the possibility of any leg or foot injury, keep your feet on the footrests at all times. Do not direct your toes outwards nor place your foot out to assist turning as they can be hit or snagged by passing obstacles or may contact the wheels.

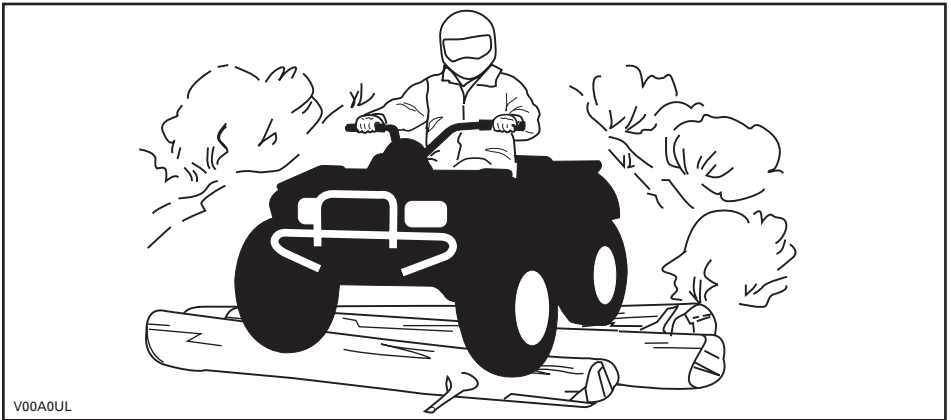

Even though there is an adequate suspensions system on this vehicle there are “washboard” or rough terrain conditions that will make you feel uncomfortable and even cause back injury. “Posting” or riding in a crouched position will often be required. Slow down and allow your flexed legs to absorb impact.

If a road usage is allowed in your area, operate your vehicle on paved surfaces only for short distance and for the only purpose of moving the vehicle from an off-road usage to another. Always operate your vehicle at low speed (never exceed 65 km/h) and reduce the speed before making a turn. Always respect all road traffic laws when operating your vehicle on public roads or streets. If you have to cross a road, the lead driver should get off his vehicle then observe and give directions to the other riders. The last person after crossing then assists the lead driver to cross. Do not travel sidewalks. They are designated for pedestrian use.

Water can be a unique hazard. If it is too deep the vehicle may “float” and topple. Check the water depth and current before you attempt to cross any water. Water should not go above the footrest. Be wary of slippery surfaces such as rocks, grass, logs, etc., both in the water and on its banks. A loss of traction may occur. Do not attempt to enter the water at high speed. The water will act as a brake and could throw you off the vehicle.

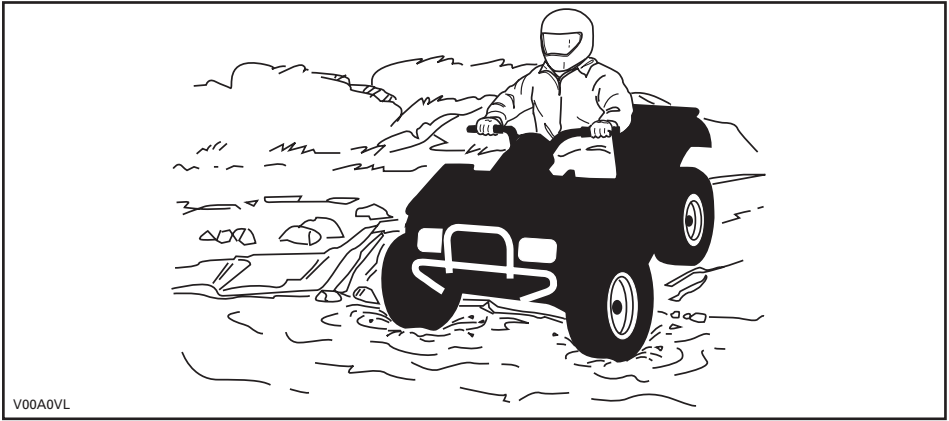

Water will affect the braking ability of your vehicle. Make sure you dry the brakes by applying them several times after the vehicle leaves the water.

Mud or marsh lands may be encountered near water. Be prepared for sudden “holes” or changes in depth. Similarly so, be watchful of hazards such as rocks, logs, etc., partially covered by vegetation.

If your trip crosses frozen waterways, make sure that the ice is thick enough and sound enough to support the total weight of yourself, the vehicle and its load. Be ever watchful of open water... it is a sure indication that the ice thickness will vary. If in doubt, do not attempt to cross.

Ice will also affect the control of the vehicle. Slow down and do not “gun” the throttle. This will only result in spinning of the tires and possible tip over of the vehicle. Avoid rapid braking. This again will possibly result in an uncontrolled slide and tip over of the vehicle. Slush should be avoided at all times since it could block the operation or controls of the vehicle.

Riding in snow may affect the brakes stopping ability. Safely reduce speed and allow greater distance for braking. Snow projection may cause ice build up or snow accumulation on brake components and controls. Apply brakes frequently to prevent ice or snow accumulation. Carefully inspect the brake system before each ride and always keep brake pedal, footrests, floor boards and brake levers free of snow and ice.

Sand and riding on sand dunes or on snow is another unique experience but there are some basic precautions that should be observed. Wet, deep or fine sand/snow may create a loss of traction and cause the vehicle to slide, drop off or become “bogged” down. If this occurs look for a firmer base. Again, the best advice is to slow down and be watchful of the conditions.

When riding in sand dunes it is advisable to equip the vehicle with an antenna type safety flag. This will help make your location more visible to others over the next sand dune. Proceed carefully should you see another safety flag ahead. Since the antenna type safety flag can snag and rebound on your body if caught, do not use it in areas where there are low hanging branches or obstacles.

Riding on loose stones or gravel is very similar to riding on ice. They will affect the steering of vehicle... possibly causing it to slide and tipover especially at high speeds. In addition, braking distance may be affected. Remember that "gunning" the throttle or sliding may cause loose stones to be ejected rearwards into the path of another rider's way. Never do it deliberately.

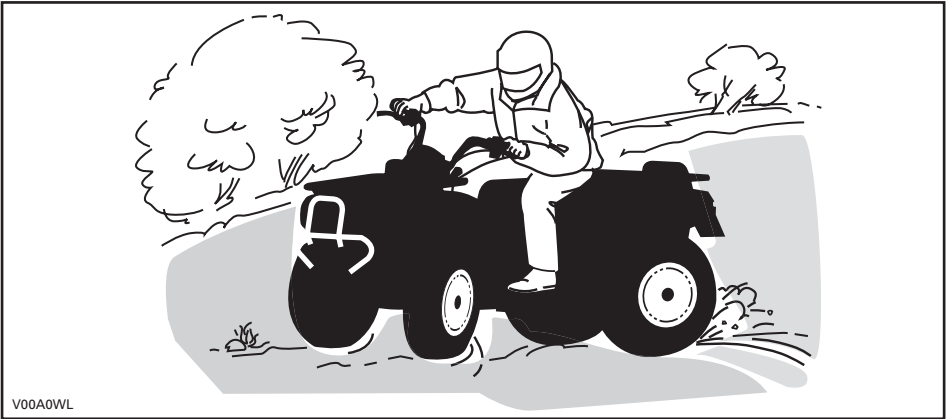

If you do get into a slide or skid, it may help to turn the handlebar into the direction of the skid until you regain control. Never jam the brakes and lock the wheels.

Respect and follow all posted trail signs. They are there to help you and others.

Obstacles in the "trail" should be traversed with caution. This includes loose rocks, fallen trees, slippery surfaces, fences, posts, and embankments and depressions. You should avoid them whenever possible. Remember that some obstacles are too large or dangerous to cross and should be avoided. Small rocks or fallen trees may be safely crossed... approach at a 90° angle. Stand on the footrests while keeping your knees flexed. Adjust speed without losing momentum and do not "gun" the throttle. Hold handlebar firmly. Place your body weight rearwards and proceed. Do not try to lift the vehicle front wheels off the ground. Be aware that the object may be slippery or may move while crossing.

When driving on hills or slopes two things are highly important... be prepared for slippery surfaces or terrain variations and obstacles and... use proper body positioning.

When stopped or parked always apply the parking device. This is especially important when parking on a slope. On very steep inclines or if the ATV is carrying a cargo, the wheels should be blocked using rocks or bricks.

Uphill

Keep your body weight forward towards the top of the hill. Keep your feet on the footpegs and shift into low gear then accelerate and when necessary, change gear quickly as you climb. Do not over-speed since this may cause the front of the vehicle to lift from the ground and fall back on you. If the hill is too steep and you cannot proceed or the vehicle begins to roll backwards, apply the brake, being careful not to slide. Dismount then use the "U" turn or "K" turn (while walking back, next to the vehicle on the up hill side and with a hand on the brake lever, slowly back the rear of the vehicle toward the top of the hill then drive downhill). Always walk or dismount on the upside of the slope while keeping clear of the vehicle and its rotating wheels. Do not try to hold on to the vehicle if it begins to topple. Stay clear. Do not ride over the crest of the hill at high speed. Obstacles, including sharp drop-offs, may exist.

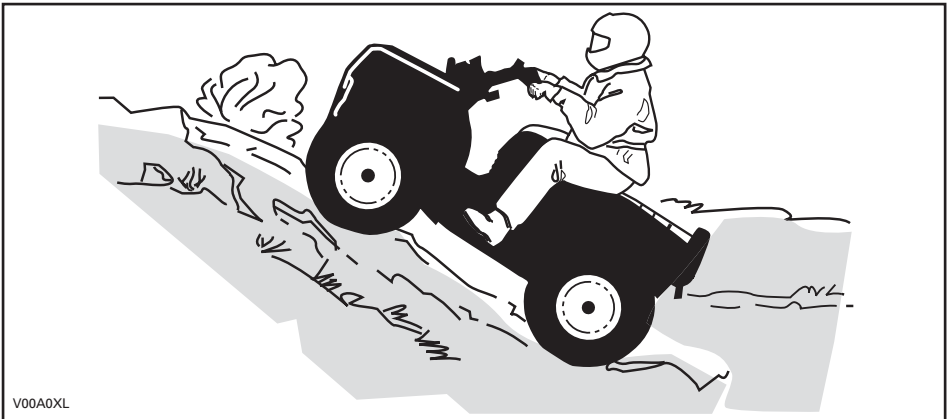

Downhill

Keep your body weight rearwards. Apply the brake gradually to prevent skidding. Do not "coast" down the slope using solely engine compression or in neutral gear.

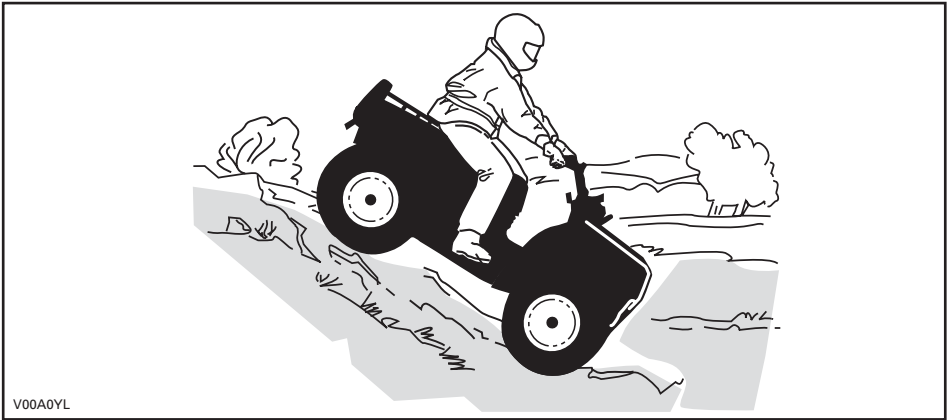

Side Hilling

This is one of the **most risky** types of riding since it may drastically change the balance of the vehicle. It should be avoided wherever possible. If it is necessary to do so however, it is important that you **ALWAYS** keep your body weight on the upside of the slope... and be prepared to dismount on that side should the vehicle begin to topple. **Do not try to stop or save the vehicle from damage.**

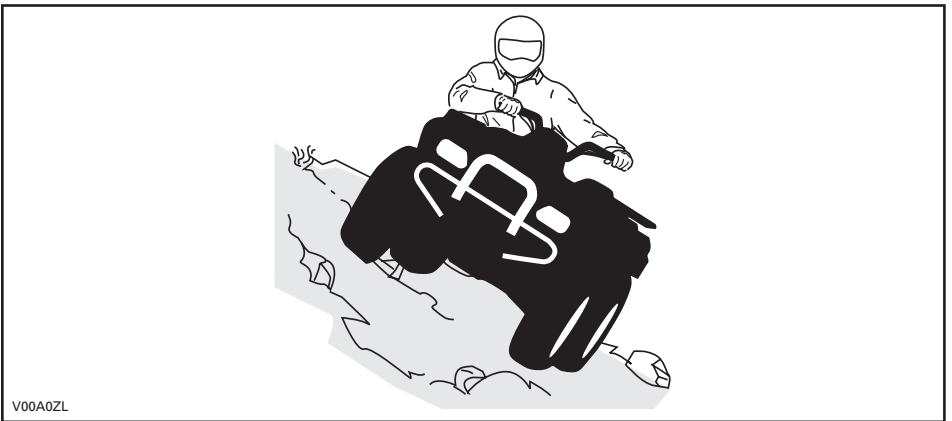

While reading this Operator's Guide, reminder that:









WARNING

Indicates a potential hazard that, if not avoided, could result in serious injury or death.

HANG TAG

This vehicle comes with a hang tag and labels containing important safety information.

Any person who rides this vehicle should read and understand this information before riding.

<p>S SPORT MODEL</p> <p>THIS ATV IS FOR RECREATIONAL USE BY EXPERIENCED OPERATORS ONLY.</p> <p>OPERATOR ONLY-NO PASSENGERS</p> <p>NO OPERATOR UNDER AGE 16</p> <hr/> <p>THIS CATEGORY S (SPORT) ATV IS A HIGH PERFORMANCE ATV IS FOR SPORT TYPE RECREATIONAL AND COMPETITIVE USE BY OPERATORS WITH ADVANCED SKILLS AND SUBSTANTIAL EXPERIENCE.</p> <hr/> <p>TRAINING COURSES TO TEACH ATV RIDING SKILLS ARE AVAILABLE. FOR INFORMATION CONTACT YOUR DEALER.</p> <hr/> <p>CHECK WITH YOUR DEALER TO FIND OUT ABOUT STATE OR LOCAL LAWS REGARDING ATV OPERATION.</p> <p>THIS HANGTAG IS NOT TO BE REMOVED BEFORE SALE.</p>	<p>⚠ WARNING</p> <p>Improper ATV use can result in SEVERE INJURY or DEATH.</p> <table border="0"><tr><td data-bbox="604 427 700 516"></td><td data-bbox="724 427 820 516"></td><td data-bbox="844 427 940 516"></td></tr><tr><td data-bbox="614 525 689 593">ALWAYS USE AN APPROVED HELMET AND PROTECTIVE GEAR.</td><td data-bbox="735 525 815 555">NEVER CARRY PASSENGERS.</td><td data-bbox="849 525 950 569">NEVER USE UNDER THE INFLUENCE OF DRUGS OR ALCOHOL.</td></tr></table> <p>NEVER operate:</p> <ul style="list-style-type: none">• without proper training or instructions.• at speeds too fast for your skills or the conditions.• with a passenger - passengers affect balance and steering and increase risk of losing control. <p>ALWAYS:</p> <ul style="list-style-type: none">• use proper riding techniques to avoid vehicle overturns on hills and rough terrain and in turns.• be careful on paved surfaces - pavement may seriously affect handling and control. <p>LOCATE AND READ OPERATOR'S GUIDE. FOLLOW ALL INSTRUCTIONS & WARNINGS.</p>				ALWAYS USE AN APPROVED HELMET AND PROTECTIVE GEAR.	NEVER CARRY PASSENGERS.	NEVER USE UNDER THE INFLUENCE OF DRUGS OR ALCOHOL.
							
ALWAYS USE AN APPROVED HELMET AND PROTECTIVE GEAR.	NEVER CARRY PASSENGERS.	NEVER USE UNDER THE INFLUENCE OF DRUGS OR ALCOHOL.					

vmo2009-007-100_en

IMPORTANT ON PRODUCT LABELS

The following labels are on your vehicle and they should be considered permanent parts of the vehicle. If missing or damaged, they can be replaced free of charge. See an authorized Can-Am dealer.

NOTE: The following illustrations used in this Operator's Guide are a general representation only. Your model may differ.

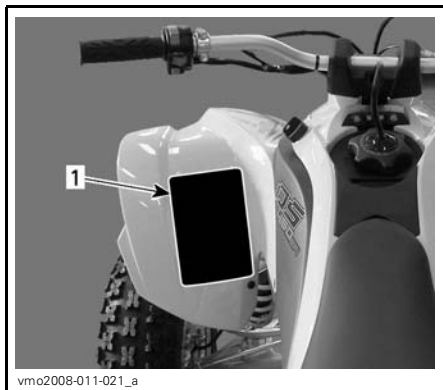

TYPICAL
1. Label 1 location

⚠ WARNING

Improper ATV use can result in **SEVERE INJURY** or **DEATH**.



ALWAYS USE AN APPROVED HELMET AND PROTECTIVE GEAR



NEVER CARRY PASSENGERS.



NEVER USE UNDER THE INFLUENCE OF DRUGS OR ALCOHOL.

NEVER operate:

- without proper training or instructions.
- at speeds too fast for your skills or the conditions.
- with a passenger - passengers affect balance and steering and increase risk of losing control.

ALWAYS:

- use proper riding techniques to avoid vehicle overturns on hills and rough terrain and in turns.
- be careful on paved surfaces - pavement may seriously affect handling and control.

LOCATE AND READ OPERATOR'S GUIDE. FOLLOW ALL INSTRUCTIONS & WARNINGS.

vmo2009-003-007_aen

LABEL 1

⚠ WARNING



UNDER 16

Operating this ATV if you are under the age of 16 increases your chance of **SEVERE INJURY** or **DEATH**.
NEVER operate this ATV if you are under age 16.

V01M02Z 704 900 011

LABEL 2

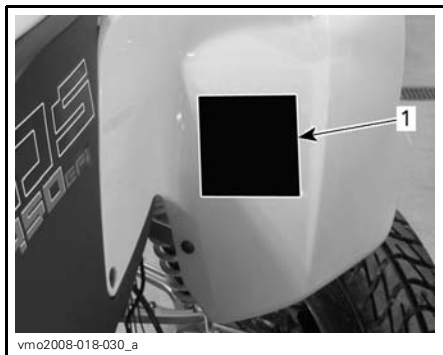

1. Label 2 location



LABEL 3

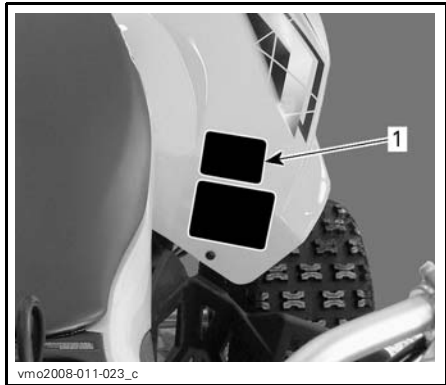

TYPICAL

1. Label 3 location

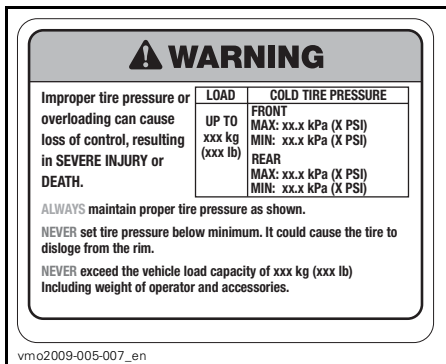

LABEL 4

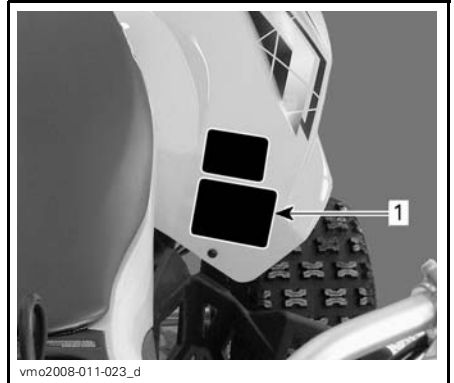

TYPICAL

1. Label 4 location



LABEL 5

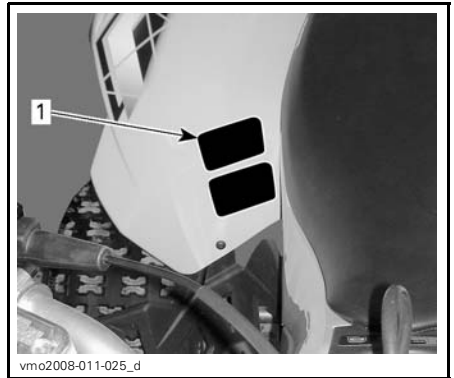

TYPICAL

1. Label 5 location

<p>DA FINN OG LES BRUGERVEJLEDNINGEN, OVERBLIV ALLE INSTRUKTIONER OG ADVARSLER.</p> <p>NL ZORJ DE GEBRUIKERSHANDLEIDING OF EN LIES NEM, HOUD U AAN ALLE AANWIJZINGEN EN WAARSCHUWINGEN.</p> <p>FR LOCALISER ET LIRE LE GUIDE DE L'OPÉRATEUR, SUIVRE TOUTS LES CONSIGNES ET AVERTISSEMENTS.</p> <p>FI PARAKANNALIA LUE KÄYTTÄJÄN OPAS, NOUDATA KAIKKIA KÄYTTÖOHJEITA JA VAROITUKSIA.</p> <p>ES UBICAR Y LEER LA GUÍA DEL OPERADOR, ATENVERSE A TODAS LAS INSTRUCCIONES Y MENSAJES DE ADVERTENCIA.</p>	<p>DE BETRIEBSANLEITUNG AUSFÜHRIG MACHEN UND LESEN, ALLE ANWEISUNGEN UND WARNUNGSSEITE BEFOLGEN.</p> <p>EL ΒΡΕΙΤΕ ΚΑΙ ΔΙΑΒΑΣΤΕ ΤΟΝ ΟΔΗΓΟ ΧΡΗΣΗΣ/ΛΟΓΟΤΥΠΕΙΤΕ ΔΙΑΣ ΤΙΣ ΟΜΗΣ ΚΑΙ ΠΡΟΒΛΟΤΟΠΟΙΕΙΣ.</p> <p>IT LEGGERE IL MANUALE DELL'OPERATORE, SICURE TUTTE LE ISTRUZIONI E AVVERTENZE.</p> <p>PT LOCALIZAR E LER O GUIA DE OPERAÇÃO, OBSERVAR TODAS AS INSTRUÇÕES E MENSAGENS DE AVISO.</p> <p>SV TA REDA PÅ INSTRUKTIONSBOKEN OCH LÄS DEN, UPPMÄRKSAMMA ALLA ANVÄNINGAR OCH VARNINGAR.</p>

vmo2008-011-090

LABEL 6

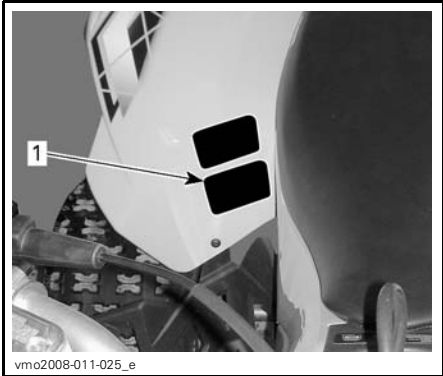

TYPICAL

1. Label 6 location

DRIVE CHAIN

DRIVE CHAIN MUST BE WELL ADJUSTED AND LUBRICATED. FREE PLAY IS xx mm (x/x") WITH DRIVER ON VEHICLE. SEE OWNERS MANUAL FOR COMPLETE INSTRUCTIONS.

vmo2008-011-088_en

LABEL 7

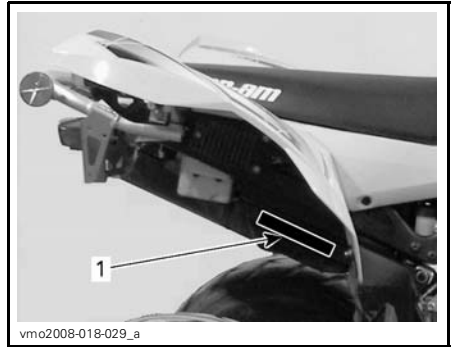

1. Label 7 location

Bombardier Recreational Products Inc. certifies that this ATV complies with the American National Standard for Four Wheel All-Terrain Vehicles, ANSI/SVIA-1-2007 Standard.

vmo2009-010-100_en

LABEL 8

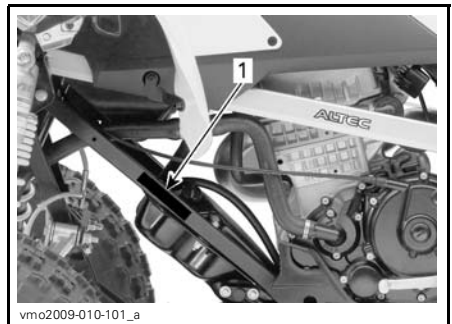

1. Label 8 location

VEHICLE INFORMATION

CONTROLS/INSTRUMENT/EQUIPMENTS

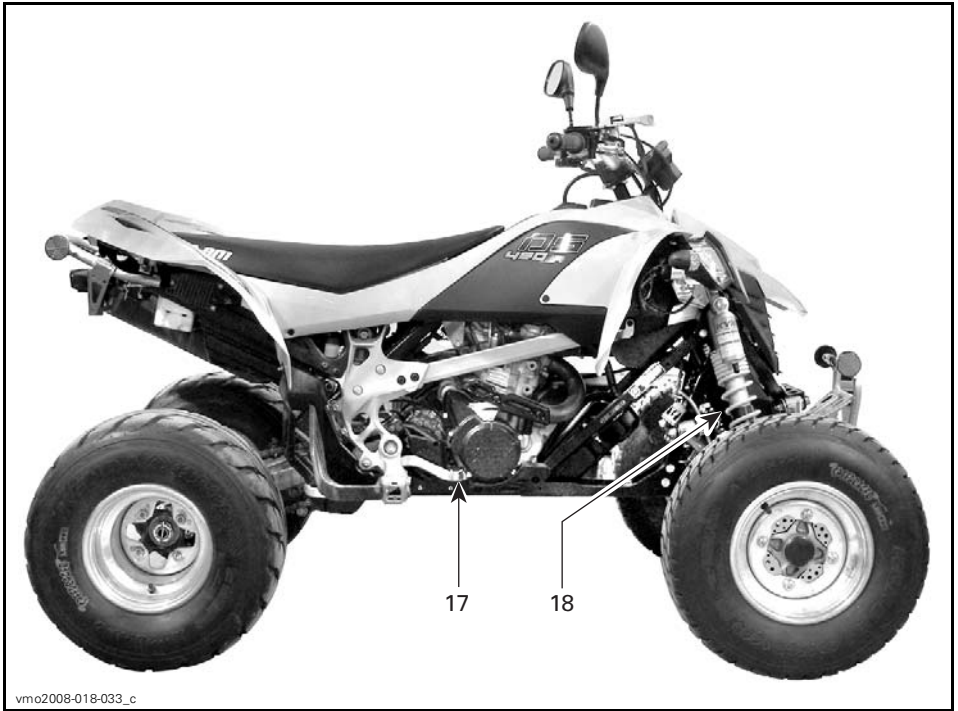

While reading this Operator's Guide, reminder that:

⚠ WARNING

Indicates a potential hazard that, if not avoided, could result in serious injury or death.

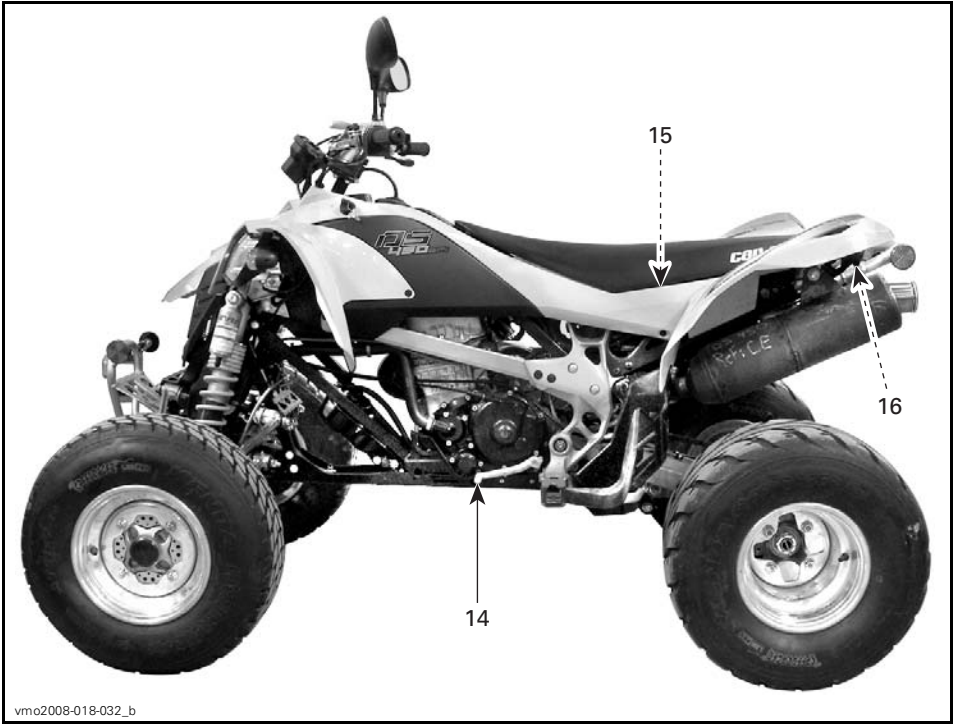

vmo2008-018-032_b

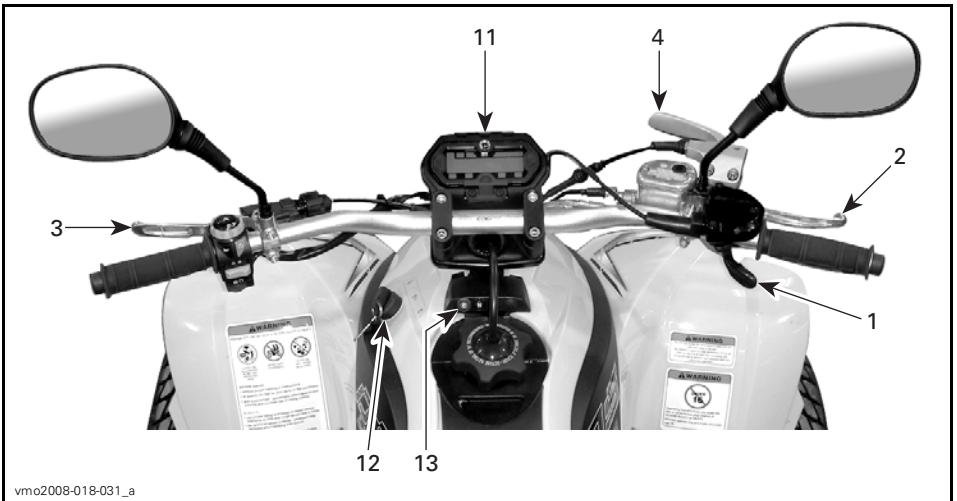

vmo2008-018-031_a

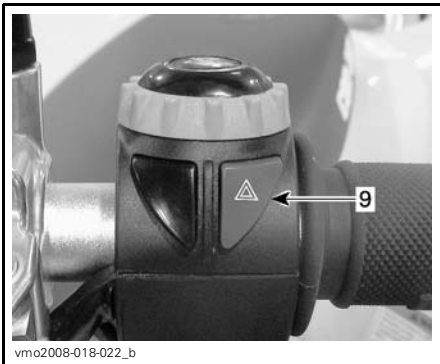
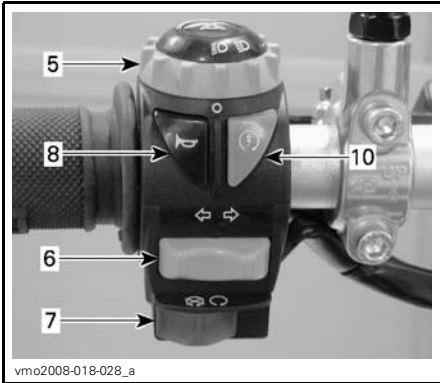

NOTE: This section gives basic functions of the various controls of your vehicle. For more details on how to operate one control in conjunction with some others, refer to *OPERATING INSTRUCTIONS* further in this section.

1) Throttle Lever

When depressed, it increases the engine speed that allows the engagement of the transmission on the selected gear when clutch is engaged.

When released, the engine speed should return automatically to idle and the vehicle will gradually slow down.

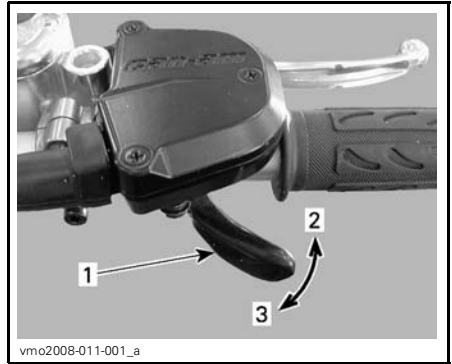

1. Throttle lever
2. To accelerate
3. To decelerate

WARNING

Always release the throttle when shifting gears. Shifting gears without releasing the throttle, could cause loss of control including the vehicle to overturn and mechanical damages.

2) Front Brake Lever

When compressed, the front brakes are applied.

When released, it should automatically return to its original position.

Braking effect is proportional to the force applied on the lever and to the type and condition of the terrain.

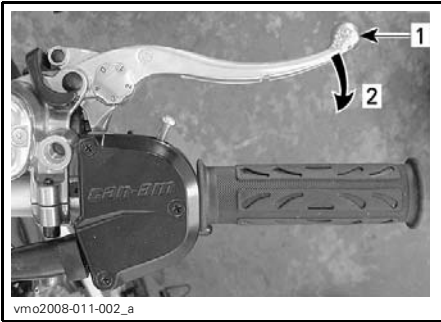
**TYPICAL**

1. Brake lever
2. To apply brake

Brake Lever Adjustment

The brake lever can be adjusted to suit operator preferences. Turn adjustment cam from position 0 to 4, position 0 being the position with the brake lever farther from the handlebar.

Validate brake lever adjustment position when seated on the vehicle by using the lower number on the adjustment cam.

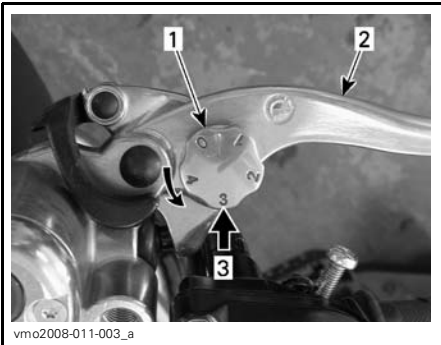
**TYPICAL**

1. Adjustment cam
2. Brake lever
3. Adjustment position, when seated on the vehicle

3) Clutch Lever

When compressed, the clutch is disengaged.

When released, the clutch is engaged.

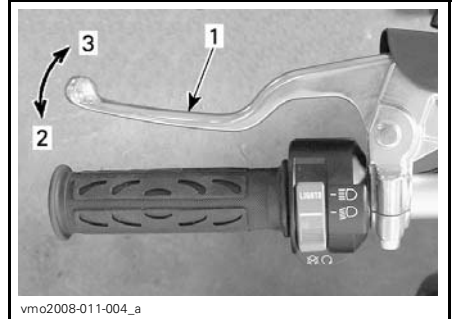
**TYPICAL**

1. Clutch lever
2. To disengage
3. To engage

⚠ WARNING

Always release the throttle when shifting gears. Shifting gears without releasing the throttle, could cause loss of control including the vehicle to overturn and mechanical damages.

4) Parking Brake Lever

When applied, it prevents the vehicle from moving. Useful when the brake needs to be locked. For example, during transportation or when the vehicle is not in operation.

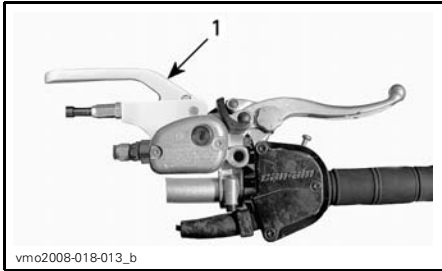

1. Parking brake lever

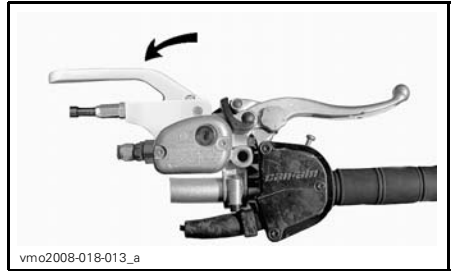

OFF POSITION

⚠ WARNING
Always use the parking brake when the vehicle is not in operation.

To engage mechanism: Pull parking brake lever until it is locked in place.

⚠ WARNING
Make sure parking brake is fully disengaged before operating the vehicle. Riding the vehicle with a continuous pressure on the brakes may cause damage to the brake system and cause loss of braking capacity and/or fire.

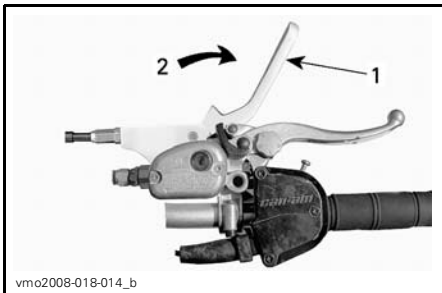

ON POSITION

1. Parking brake lever
2. Pull to apply parking brake

NOTICE Ensure when the parking brake is applied that the vehicle stays securely in place.

To release mechanism: Push parking brake back in place. Brake lever should return to rest position. Always release parking brake before riding.

5) Headlights Dimmer Switch

This switch allows selection of headlights beam.

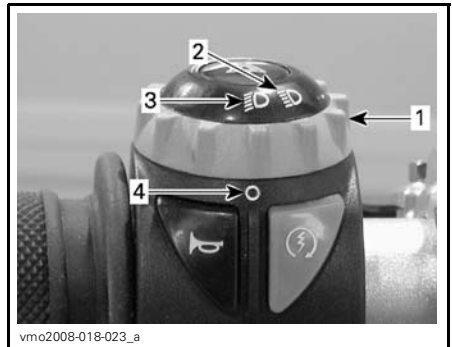

HEADLIGHT FUNCTIONS DIMMER SWITCH POSITIONS

1. Dimmer switch
2. High beam
3. Low beam
4. Dot mark

6) Turn Signal Switch

This switch is used to activate turn signal lights.



1. Turn signal switch

To activate the turn signal lights, push the switch button on the right or left side, depending on which direction you picked. Reposition the switch in the middle when the maneuver is completed.

The turn signal switch can also be pushed halfway either sides to activate the turn signal lights. The lights will blink as long as the button is maintained in position. The lights will turn off when button is released.

7) Engine Stop Switch

This switch is used to stop engine and as an emergency control.

To stop engine, fully release throttle lever then use the engine stop switch.

All operators of this vehicle should familiarize themselves with the function of the engine stop switch by using it several times on first outing and whenever stopping the engine thereafter. This engine cut-out procedure will be-

come a reflex and will prepare operators for emergency situations requiring its use.



ENGINE STOP SWITCH POSITIONS

1. Engine stop switch
2. OFF
3. RUN
4. Dot line

8) Horn Button

This button is used to sound the horn.



1. Horn button

9) Hazard Warning Button

This switch is used to activate simultaneous flashing of all the turn signal lights. To be used when the vehicle is stationary to indicate that the vehicle is temporarily obstructing traffic.

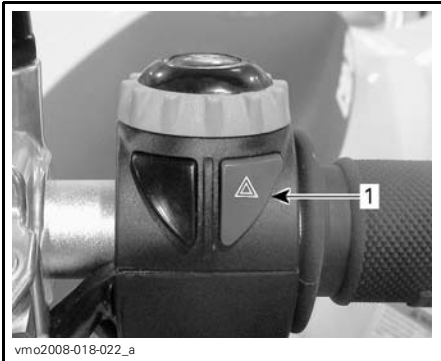

1. Hazard warning button

Press the hazard warning button once to activate the device. Press once again to deactivate.

The hazard warning indicator light will blink to indicate that hazard warning lights are working.



1. Hazard warning indicator light

10) Engine Start Button

Button used to start the engine.

Press and hold to start engine. Release immediately after engine is started.

Refer to *STARTING THE ENGINE* in the *OPERATING INSTRUCTIONS* section for complete procedure on how to start the engine.



1. Engine start button

11) Multifunction Gauge

This vehicle is equipped with an electronic multifunction gauge.

⚠ WARNING

Never adjust or set functions on the multifunction gauge while riding the vehicle.

The functions on this gauge are:

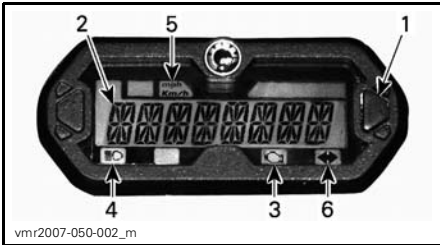

1. Multifunction display selector button
2. Multifunction display
3. Check engine indicator lamp
4. High beam indicator lamp
5. MPH, km/h indicator lamp
6. Flasher/hazard signal indicator lamp

Unit Selection (MPH vs km/h)

The speedometer, odometer and trip meter are factory preset in miles but it is possible to change them to kilometer reading. Contact an authorized Can-Am dealer.

Multifunction Display (Normal Display Mode)

After vehicle startup, the normal display mode shows either:

- Vehicle speed
- Engine revolution per minute (RPM)
- Both parameters simultaneously (combined mode).

Speed Mode

In this mode, the display shows the speed of the vehicle either in km/h or in MPH.



RPM Mode

In this mode, the display shows the engine RPM.



Combined Mode

In this mode, the display shows the speed of the vehicle and the engine RPM.

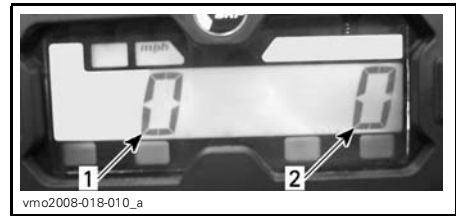

1. Vehicle speed
2. Engine RPM

Mode Change

To change from one display to the other, proceed as follows.

1. Turn ignition key to ON. Wait until "greeting message" is finished.
2. Press and release selector button once to display OD (odometer).



3. Press selector button and HOLD for 2 seconds. This will change the displayed mode to either Speed, RPM or Combined.
4. To select another mode, repeat steps 2 and 3 until you get the mode desired.

Multifunction Display (Temporary Display Mode)

Press and release selector button to change the normal display mode to the following temporary mode:

- Odometer
- Trip meter (resettable)
- Hour meter (resettable)
- Vehicle hour meter.

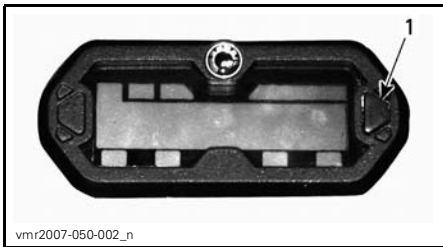

1. Selector button

The gauge will display the selected mode for 10 seconds then will return to the normal display mode.

While in a resettable mode, push and HOLD selector button for 2 seconds to reset it.

Odometer (ODO)

Odometer records the total distance travelled either in miles or kilometers.

Trip Meter (trip)

The trip meter records distance travelled since it has been reset. Distance travelled is displayed either in miles or kilometers.

It can be used to establish a fuel tank range or distance between 2 way points for instance.

Push and HOLD display selection button for 2 seconds to reset the trip meter.

Hour Meter (trip time)

The hour meter records vehicle running time when the electrical system is activated. It can be used to establish traveling time between 2 way points for instance.

Push and HOLD display selection button for 2 seconds to reset the hour meter.

Hour Meter (engine hours)

The hour meter records engine running time.

Multifunction Display Messages

Refer to *TROUBLESHOOTING* section.

Indicator Lamps

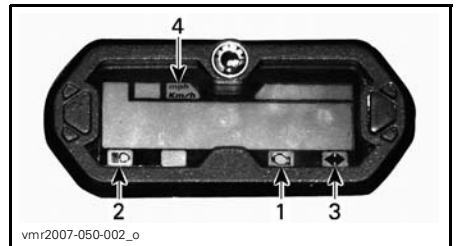

1. Check engine indicator lamp
2. High beam indicator lamp
3. Flasher/hazard signal indicator lamp
4. MPH or km/h indicator lamp



When this indicator is ON, it indicates an engine fault code, look for message at multifunction display.

When this indicator blinks, it indicates that the LIMP HOME mode is activated, refer to *TROUBLESHOOTING* for more details.



When this indicator is ON, it indicates that high intensity is selected on the headlights and that ignition key is in LIGHTS position.



When this indicator is blinking, it indicates the flasher/hazard is activated.

**mph
Km/h**

The proper lamp turns on to indicate the unit the speedometer uses.

12) Ignition Switch

Key-operated 3 position switch.

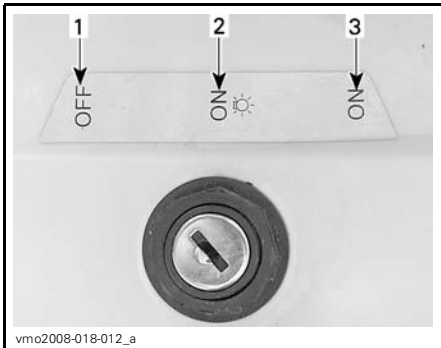

IGNITION SWITCH POSITIONS

1. OFF
2. ON "with headlights"
3. ON "without headlights"

NOTE: The engine stop switch will override the ignition switch. Make sure engine stop switch is in RUN position to allow electrical system activation.

NOTE: The taillight turns on both ON "with headlights" or ON "without headlights"

Insert key in switch and turn to the desired position.

To remove key, turn key to OFF position then pull it out.

The ON without headlights position turns on the taillight.

The ON with headlights position turns on the taillight and the headlights.

On both positions, the lights will be on with either the engine running or not. Remember that having the lights on without the engine running discharges the battery. Always turn the ignition key to OFF position after engine has been stopped.

13) Indicator Lamps

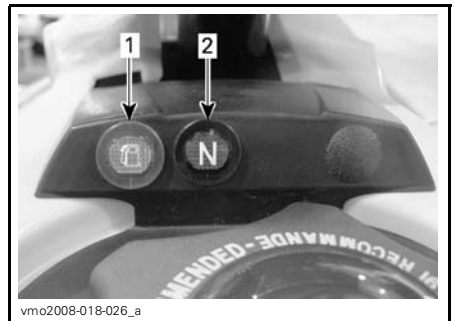

1. Low fuel level indicator lamp
2. Neutral (N) indicator lamp



Transmission is in neutral position.



Low fuel level. There is approximately 2.5 L of fuel left in fuel tank.

14) Gearshift Pedal

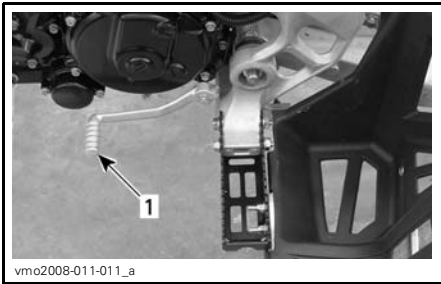

LH SIDE OF VEHICLE

1. Gearshift pedal

Refer to *SHIFTING THE TRANSMISSION* in *OPERATING INSTRUCTIONS* section for more details.

15) Tool Kit

The tool kit is located in the service compartment underneath seat.

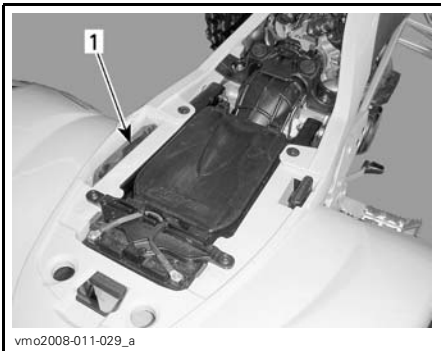

1. Tool kit

The tool kit contains tools for basic maintenance.

16) Seat Latch

Located underneath rear end of seat.

It allows the removal of seat to give access to air filter housing and service compartment.



1. Seat latch

Seat Removal

Pull latch rearward while gently lifting rear of seat.

Continue lifting movement until you can release seat retaining devices, then completely remove seat.

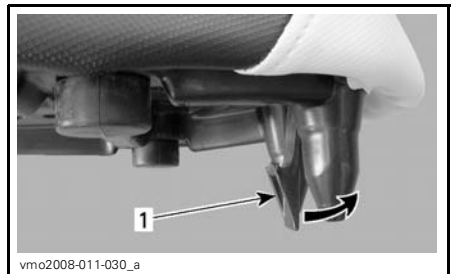

1. Seat latch

Seat Installation

Insert seat front upper slot into coolant tank hook, then make sure seat middle tab is well engaged.

When seat rests in its position, firmly push seat down to latch.

NOTE: A distinctive snap will be felt. Double check that the seat is secure by giving it a tug to confirm proper latching.

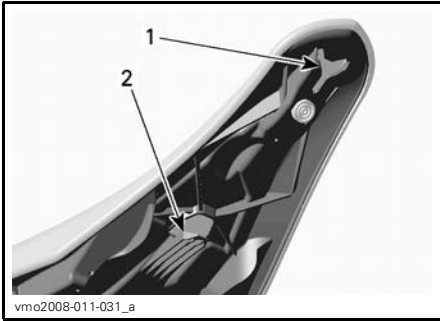

1. Upper slot
2. Middle tab

⚠ WARNING

Make sure seat is securely latched before riding.

17) Brake Pedal

When pressed down, the front and rear brakes are applied.

When released, it should return to its original position.

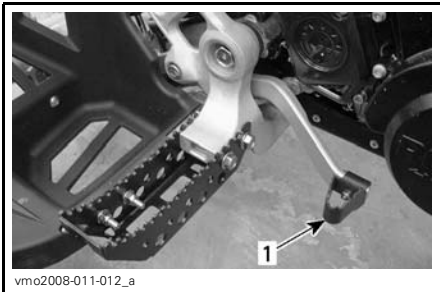

1. Brake pedal

Braking effect is proportional to the force applied on the lever and to the type and condition of the terrain.

NOTE: As on other wheeled vehicles, the vehicle weight is transferred to the front wheels when braking. To obtain greater stopping efficiency, the brake system distributes more braking force to the front wheels. This will affect vehicle handling and steering control when braking vigorously. Take it into account when braking.

18) Vehicle Lock

As a precaution for theft prevention, use the lock provided with the vehicle to lock steering column.

⚠ WARNING

Be sure that the ignition switch is turned to OFF position and the parking brake is applied before installing or removing the lock.

The lock installation brackets are located at the base of the steering column.

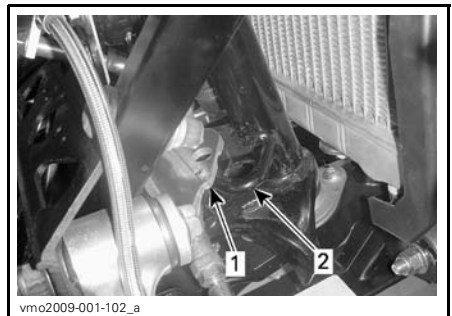

1. Chassis bracket
2. Steering column bracket

Turn wheels towards right to align the holes of the chassis and the steering column brackets together.

Install the lock between the two brackets as shown.



vmo2009-001-103

⚠ WARNING

Be sure that the lock is removed before operating the vehicle.

FUEL

Recommended Fuel

Use premium unleaded gasoline, available from most service stations or oxygenated fuel containing a maximum total of 10% of ethanol. The gasoline used must have the following recommended minimum octane rating.

MINIMUM OCTANE RATING
95 RON

NOTICE Never experiment with other fuels. The use of non recommended fuel can result in vehicle performance deterioration and damage to critical parts in the fuel system and engine components.

Fueling Procedure

NOTICE Never place anything over fuel tank cap because the vent hole on the top of fuel tank cap can be blocked and the engine could misfire.

Unscrew counterclockwise and remove cap to allow fuel tank filling then fully tighten clockwise.

Position vent tube in steering column.

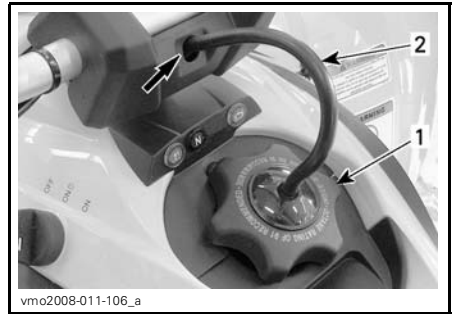

TYPICAL

1. Fuel tank cap
2. Vent tube

⚠ WARNING

Always stop engine before refueling. Open cap slowly. If a differential pressure condition is noticed (whistling sound heard when loosening fuel tank cap) have vehicle inspected and/or repaired before further operation. Fuel is flammable and explosive under certain conditions. Never use an open flame to check fuel level. Never smoke or allow flame or spark in vicinity. Always work in a well-ventilated area. Never top up the fuel tank before placing the vehicle in a warm area. As temperature increases, fuel expands and may overflow. Always wipe off any fuel spillage from the vehicle.

While reading this Operator's Guide, reminder that:

⚠ WARNING

Indicates a potential hazard that, if not avoided, could result in serious injury or death.

OPERATING INSTRUCTIONS

Operation During Break-In Period

Engine

A break-in period of 10 operating hours is required before running the vehicle at sustained full throttle.

During this period, maximum throttle should not exceed 1/2 to 3/4 opening. However, brief full acceleration and speed variations contribute to a good break-in. Continued wide open throttle accelerations, prolonged cruising speeds and engine overheating are detrimental during the break-in period.

10-Hour Inspection

NOTE: The 10-hour inspection is at the expense of the vehicle owner.

We suggest that after the first 10 hours or 400 km of operation, whichever comes first, your vehicle be inspected by an authorized Can-Am dealer. Refer to *MAINTENANCE INFORMATION* section.

A message is displayed on the multi-function gauge when the inspection is due.

Starting the Engine

Insert key in ignition switch and turn to ON position.

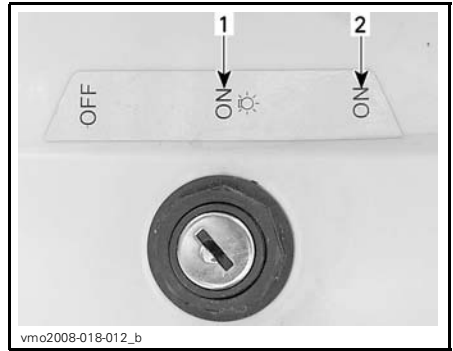

1. ON "with light"
2. ON "without light"

Place engine stop switch to RUN position.



Shift transmission to NEUTRAL position or press and hold clutch lever.

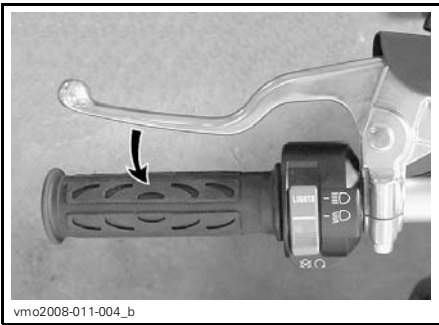
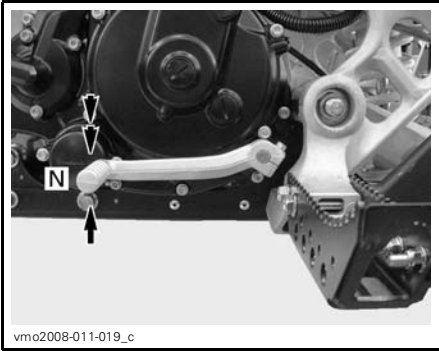

TYPICAL

Press and hold engine start button until engine starts.

Release button immediately when engine has started.

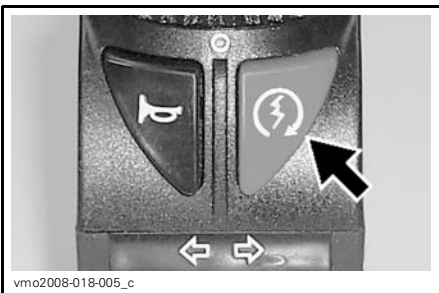

⚠ WARNING
Do not apply throttle while starting.

Shifting the Transmission

Gearshift Control

To shift the transmission, pull in the clutch lever, then operate gearshift pedal as follows.

⚠ WARNING
Always use the clutch lever to up-shift or downshift.

One full stroke of the pedal shifts the transmission to the next higher or lower gear in the shifting sequence. The pedal should automatically return to its original position.

To upshift to a higher gear, put the end of your boot under gearshift lever and lift the pedal one full stroke.

To downshift, lean the tip of the gearshift pedal and depress pedal one full stroke.

To select neutral, place transmission in 1st gear then lift up pedal gently.

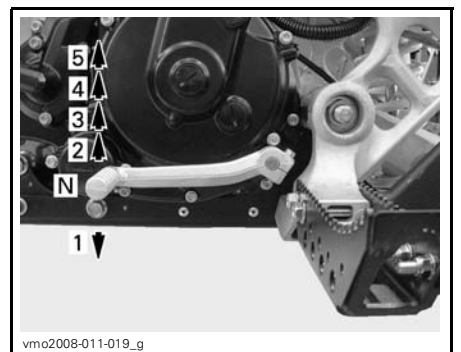

⚠ WARNING

Always release the throttle when shifting gears. Shifting gears without releasing the throttle, could cause loss of control or cause the vehicle to overturn.

NOTICE Make sure parking brake is fully disengaged before operating vehicle.

Stopping the Engine

⚠ WARNING

Avoid parking vehicle on slope.

Release throttle and completely stop the vehicle.

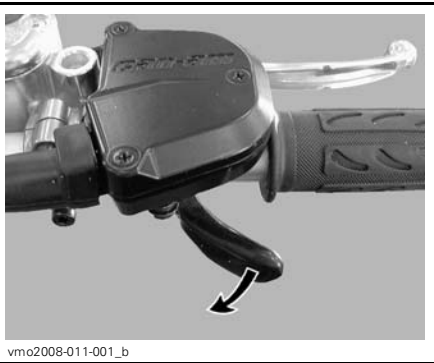

Apply the parking brake.

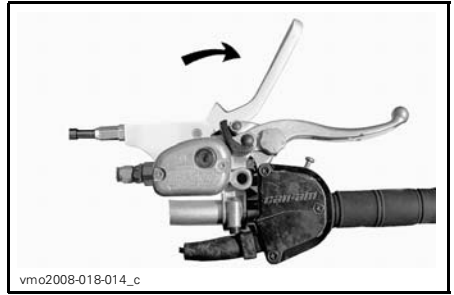

Depress and hold clutch lever.

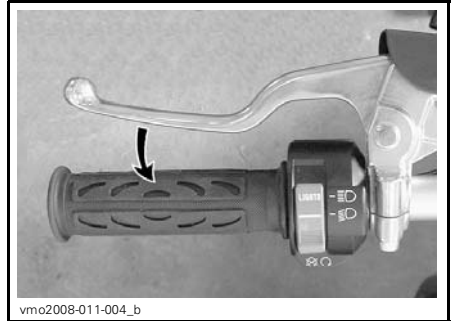

Shift to 1st gear.

⚠ WARNING

Always use the clutch lever when shifting gears.

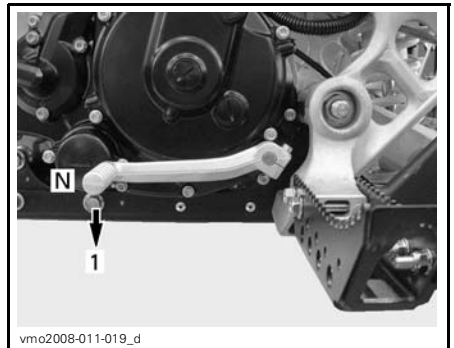

Set engine stop switch to OFF position.



vmo2008-018-021_f

Turn ignition key to OFF position and remove key.

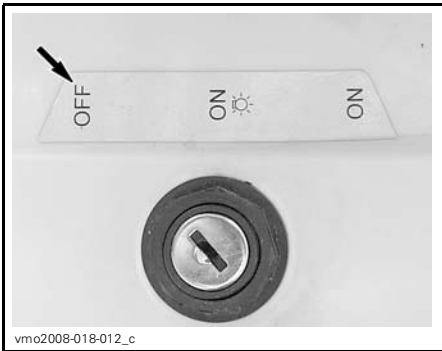

vmo2008-018-012_c

Post-Operation Care

When vehicle is used in salt-water environment, rinsing the vehicle with fresh water is necessary to preserve vehicle and its components. Metallic parts lubrication is highly recommended. Use XP-S Lube (P/N 293 600 016) or an equivalent. This must be performed at the end of each operating day.

When vehicle is operated in muddy conditions, rinsing the vehicle is recommended to preserve vehicle and its components and to keep lights clean.

NOTE: Never use a high pressure washer to clean the vehicle **USE LOW PRESSURE ONLY** (like a garden hose). The high pressure can cause electrical or mechanical damages.

What to Do if Vehicle Is Turned Over

When vehicle is turned over or stays tilted on the side, put the vehicle back on its wheels, then wait 3 to 5 minutes before starting the engine.

Refer to *MAINTENANCE INFORMATION* and inspect the following.

- Inspect air filter housing drain tube for oil accumulation, if any oil is found, clean air filter and air filter housing.
- Check engine oil level and refill if necessary.
- Check engine coolant level and refill if necessary.

What to Do if Vehicle Is Immersed in Water

Should the vehicle become immersed, it will be necessary to take it to an authorized Can-Am dealer as soon as possible. **NEVER START THE ENGINE!**

NOTICE Immersion of the vehicle can cause serious damage if the correct restart procedure is not followed.

TUNE YOUR RIDE

Your vehicle handling and comfort depend upon suspension and steering adjustments.

Choice of suspension adjustments vary with driver's weight, personal preference, riding speed and field condition.

Starting from the factory settings, customize each adjustment one at a time.

Front and rear adjustments are interrelated. It may be necessary to readjust the rear shock absorber after adjusting front shock absorbers for instance. Test run the vehicle under the same conditions; trail, speed, driver riding position, etc. Change one adjustment and retest. Proceed methodically until you are satisfied.

When performing the shock compression and rebound damping adjustment, proceed **one** position (click) at a time between test runs.

WARNING

Adjust both front springs to the same load. Uneven adjustment can cause poor handling and loss of stability, and/or control, and increase the risk of an accident.

WARNING

Suspension, steering angle and track width adjustment could affect vehicle handling and are interrelated. Always take time to familiarize yourself with the vehicle's behavior after any suspension, steering angle or track width adjustment have been made.

To adjust compression and rebound to factory settings, proceed as follows:

1. Turn adjuster clockwise until it stops.
2. Turn adjuster counterclockwise by the specified amount, see table below.

FRONT SUSPENSION FACTORY SETTINGS		
Spring preload	DS 450	282 mm
	DS 450 X mx	325 mm
Compression damping (low speed)	DS 450	9 clicks
	DS 450 X mx	12 clicks
Compression damping (high speed)	DS 450 X mx	1-1/2 turn
Rebound damping	DS 450	9 clicks
	DS 450 X mx	11 clicks

REAR SUSPENSION FACTORY SETTINGS		
Spring preload	DS 450	262 mm
	DS 450 X mx	285 mm
Compression damping (low speed)	DS 450	9 clicks
	DS 450 X mx	7 clicks
Compression damping (high speed)	DS 450 X mx	1-1/2 turn
Rebound damping	DS 450	9 clicks
	DS 450 X mx	5 clicks

Steering Alignment (Toe)

To align handlebar and adjust toe, proceed as follows:

1. Place vehicle on level surface.

- Position handlebar so that it is in straight ahead position by measuring from the extremities of the handlebar to a rear fixed point.

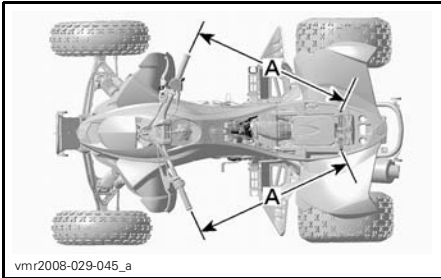

A. Same length

NOTE: The reference point must be the same to each side.

- Tie handlebar to prevent movements during alignment.
- Measure the distance between front wheels — center to center.

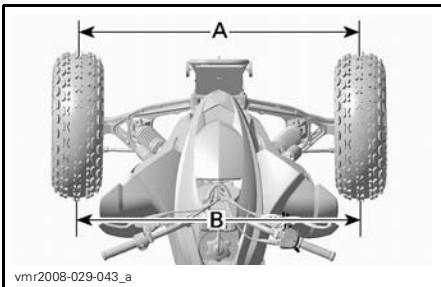

A. Front distance
B. Rear distance

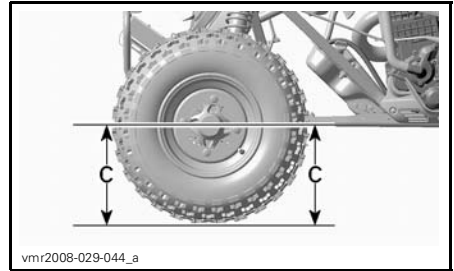

C. Same height

Refer to the following chart for alignment specification.

MODEL	TOTAL TOE-IN
Ds 450	0 to 6.35 mm
DS 450 X mx	6.35 to 12.7 mm
Rear distance (B) – front distance (A) = toe-in	

- Set alignment of wheel by adjusting tie-rod.

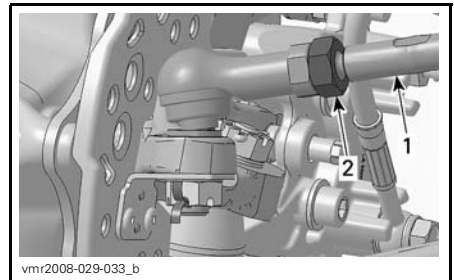

WHEEL SIDE SHOWN

- Tie-rod
- Tie-rod lock nut (one per tie-rod end)

- Recheck the measurement after torquing tie-rod lock nuts.

Rear Track Width Adjustment (X mx Only)

The rear track width, measured outside the wheels, can be adjusted from 117 cm to 127 cm by moving spacers inside or outside rear wheel hubs.

To adjust, proceed as follows on **both sides**:

1. Remove wheel, see procedure in the *MAINTENANCE PROCEDURES* section.
2. Remove and discard the cotter pin.
3. Unscrew the rear wheel hub nut using a 41 mm socket and a pry bar as shown.

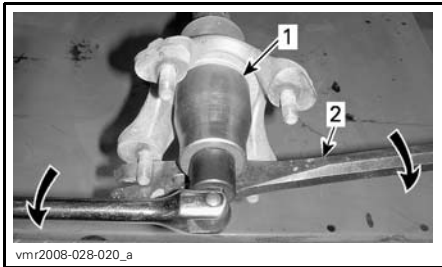

1. 41 mm socket
2. Pry bar

4. Adjust track width by putting the desired amount of spacers between rear axle flange and wheel hub (inner side of wheel hub). Refer to the *TRACK WIDTH SPACER ARRANGEMENT* table below to properly adjust track width.
5. Apply CV joint grease (P/N 293 550 019) on drive axle splines.
6. Install wheel hub. Align a wheel hub opening with a cotter pin hole.

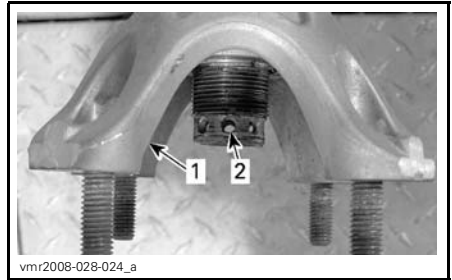

1. Wheel hub opening
2. Cotter pin hole

7. Install the unused spacers on the outer side of hub.

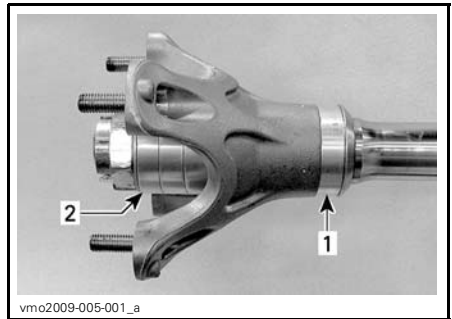

1. Spacer on inner side
2. Unused spacers on outer side

⚠ WARNING

Always install all 4 spacers on each axle side. The spacers not installed on inner side of wheel hub must be installed on outer side.

8. Install flat washer and nut then torque nut to 250 N•m. If necessary, tighten nut further until one of its grooves is aligned with the cotter pin hole and hub opening.

⚠ WARNING

Never unscrew wheel hub nut to align one of its grooves with a cotter pin hole.

9. Install a NEW cotter pin.

Track Width Spacer Arrangement

TRACK WIDTH SPACER ARRANGEMENT		
INNER SIDE OF HUB	OUTER SIDE OF HUB	TOTAL TRACK WIDTH
0	4	117 cm
1	3	119.5 cm
2	2	122 cm
3	1	124.5 cm
4	0	127 cm

Front Suspension Adjustments

Shock Absorber Adjustments

Spring Preload

Shorten the spring for a firmer ride and rough trail condition.

Lengthen the spring for a softer ride and smooth trail condition.

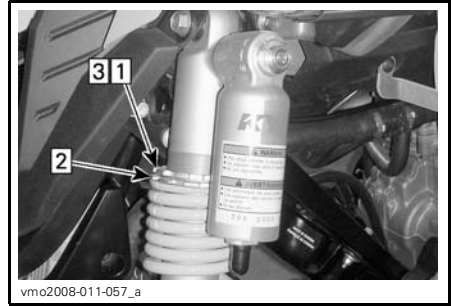

vmo2008-011-057_a

TYPICAL - PRELOAD ADJUSTMENT

- Step 1: Loosen top locking ring
- Step 2: Turn adjusting ring accordingly
- Step 3: Tighten top locking ring

Lift the front of the vehicle. Spring length should be measured without load on the wheels.

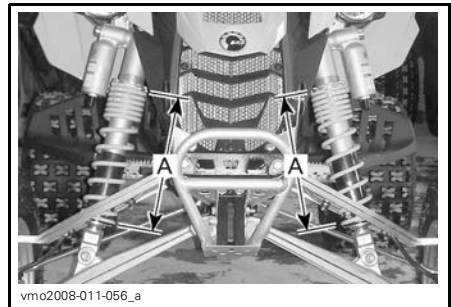

vmo2008-011-056_a

TYPICAL - PRELOAD ADJUSTMENT

A. Same length

Low Speed Compression Damping

Use a flat screwdriver to adjust it.

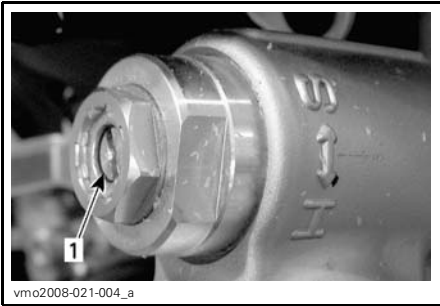

1. Low speed compression adjuster (flat screwdriver)

Turning it clockwise (H) **increases** shock damping action (stiffer).

Turning it counterclockwise (S) **decreases** shock damping action (softer).

High Speed Compression Damping (X mx Only)

Use a 17 mm wrench to adjust it.

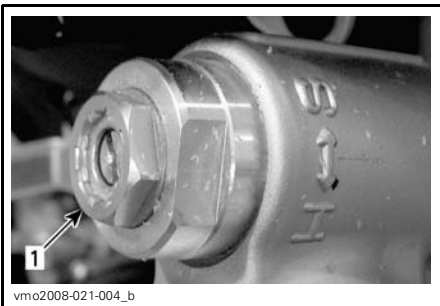

TYPICAL — X MX PACKAGE

1. High speed compression adjuster (17 mm wrench)

Turning it clockwise (H) **increases** shock damping action (stiffer).

Turning it counterclockwise (S) **decreases** shock damping action (softer).

Rebound Damping

Use a flat screwdriver to adjust it.

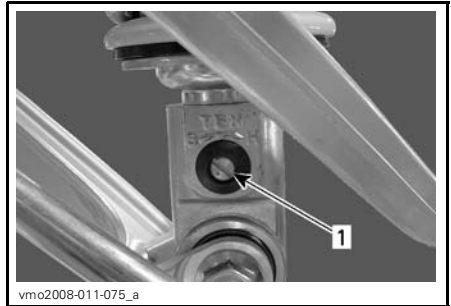

1. Rebound adjuster (flat screwdriver)

Turning it clockwise (H) **increases** shock damping action (stiffer).

Turning it counterclockwise (S) **decreases** shock damping action (softer).

Camber Adjustment (X mx Only)

The camber angle is the angle between the vertical and the steering knuckle pivot axis in a the transversal axis.

Adjusting the camber angle changes the front wheels inclination and has an effect on the steering stability an feedback.

On these models, the camber angle is negative.

The front knuckles camber angle is preset at 12° but it is possible to adjust it degree by degree from 11° to 15°.

The camber angle variation is obtained by moving shims from side to side of the upper ball joint mounting sleeve on the suspension arm.

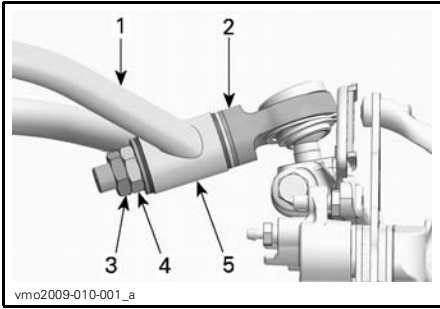

vmo2009-010-001_a

1. Suspension arm
2. Ball joint assembly
3. Lock nut
4. Retaining nut
5. Mounting sleeve

NOTE: The caster, camber and steering alignment (toe) are interrelated. Start from the factory settings and customize each adjustment one at a time. Correct the other adjustments if needed.

To adjust the camber angle, proceed as follows on each side:

1. Support vehicle securely using jack stands.
2. Loosen the lock nut several turns, then loosen the retaining nut.
3. Remove the nuts and the spacer(s).
4. Pull the top of the wheel outwards enough to free the upper ball joint from the suspension arm. Prevent the spacers from falling off.
5. Install the desired amount of spacers on the ball joint threaded rod against the ball joint. Refer to the following illustration and the *CAMBER ADJUSTMENT GUIDE* below.
6. Install the ball joint through the suspension arm sleeve.
7. Install the remaining shims in the ball joint threaded rod against the sleeve.

NOTICE Never install the ball joint retaining nut directly on the suspension arm sleeve. Always install at least one spacer between the nut and the sleeve.

8. Install the retaining nut and torque it to 48 N•m.
9. Install the lock nut and torque it to 48 N•m.

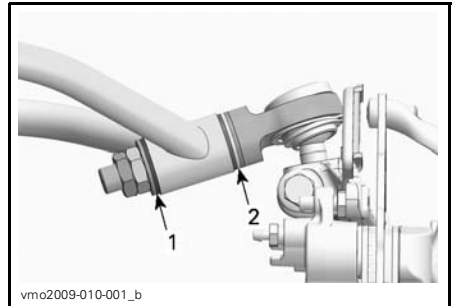

vmo2009-010-001_b

SHIM POSITION

1. Position 1
2. Position 2

NOTE: The angle set up refers to the steering knuckles pivot axis. For both LH and RH, position 1 refers to the nuts side and position 2 refers to the ball joint side.

CAMBER ANGLE	SHIM POSITION	
	1	2
11°	1	4
12°	2	3
13°	3	2
14°	4	1
15°	5	0

Caster Adjustment (X mx Only)

The caster angle is the angle between the vertical and the steering knuckle pivot axis in the longitudinal axis.

When a higher caster angle is set, the knuckles tend more to bring the front wheels to a straight line than with a lower angle. Also, when a higher caster angle is set, a greater force is required to steer the vehicle than with a lower angle.

The front knuckles caster angle is factory preset at 6°. It is possible to adjust it degree by degree from 3° to 10°.

The caster angle variation is obtained by moving shims in front or behind the upper suspension arms bearing housings.

⚠ WARNING

Adjust LH and RH caster angles to the same value.

NOTE: The caster, camber and steering alignment (toe) are interrelated. Start from the factory settings and customize each adjustment one at a time. Correct the other adjustments if needed.

To adjust, proceed as follows **on both sides**:

1. Remove wheel, see procedure in the *MAINTENANCE INFORMATION* section.
2. Keeping the vehicle on jack stands, remove the bolts retaining the upper suspension arm to the frame.

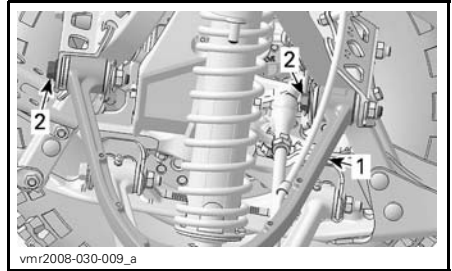

TYPICAL

1. Upper suspension arm
 2. Upper suspension arm bolts
3. Pull the upper suspension arm just enough to be able to add or remove shims.
 4. Adjust the desired amount of shims, from side to side of the upper suspension arm bearing housings. Refer to the following illustration and the *CASTER ADJUSTMENT GUIDE* below. Keep the total amount of shims across each bearing housing.

NOTE: Always move the same amount of shims in front or behind both of the upper suspension arm bearing housings. Use the following illustration and table to place shims correctly in all four positions across the suspension arm bearing housings.

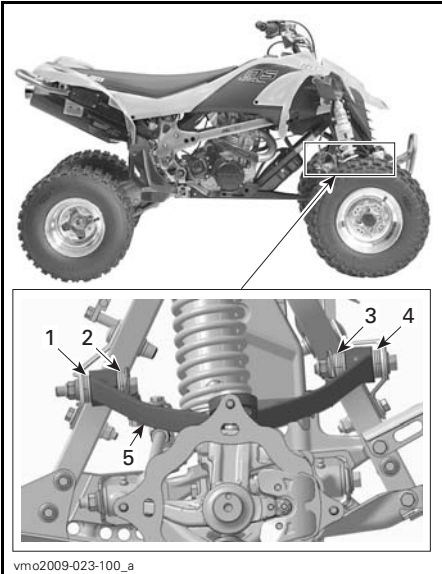

Rear Suspension Adjustments

Spring Preload

Adjust as follows.

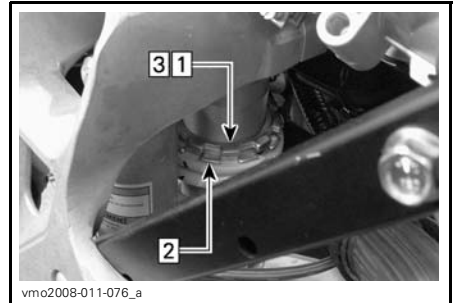

- PRELOAD ADJUSTMENT**
 Step 1: Loosen top locking ring
 Step 2: Turn adjusting ring accordingly
 Step 3: Tighten top locking ring

Lift the rear of the vehicle. Spring length should be measured without load on the wheels.

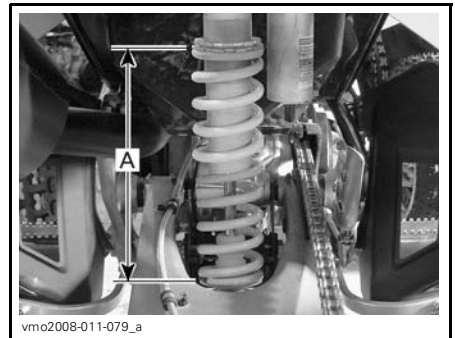

- TYPICAL**
 A. Spring length

Low Speed Compression Damping

Use a flat screwdriver to adjust it.

TYPICAL - SHIM POSITION RH

1. Position 1
 2. Position 2
 3. Position 3
 4. Position 4
 5. Suspension arm
5. Install the suspension arm bolts with NEW elastic nuts and torque to 48 N•m.

CASTER ANGLE	SHIM POSITION			
	1	2	3	4
3°	7	0	7	0
4°	6	1	6	1
5°	5	2	5	2
6°	4	3	4	3
7°	3	4	3	4
8°	2	5	2	5
9°	1	6	1	6
10°	0	7	0	7



vmo2008-011-060_a

TYPICAL - DS 450

1. Low speed compression adjuster (flat screwdriver)

NOTE: On the X mx model, the adjuster is located at rear beneath the RH fender.

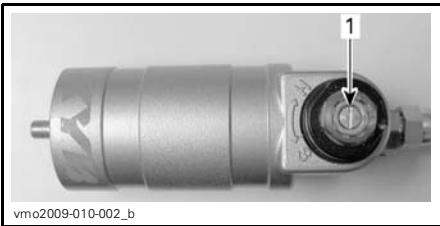

vmo2009-010-002_b

DS 450 X MX

1. Low speed compression adjuster (flat screwdriver)

Turning it clockwise (H) **increases** shock damping action (stiffer).

Turning it counterclockwise (S) **decreases** shock damping action (softer).

High Speed Compression Damping (X mx Only)

Use a 17 mm wrench to adjust it.

NOTE: The adjuster is located at rear beneath the RH fender.

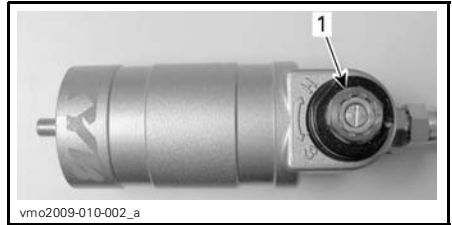

vmo2009-010-002_a

1. High speed compression adjuster (17 mm wrench)

Turning it clockwise (H) **increases** shock damping action (stiffer).

Turning it counterclockwise (S) **decreases** shock damping action (softer).

Rebound Damping

Use a flat screwdriver to adjust it.

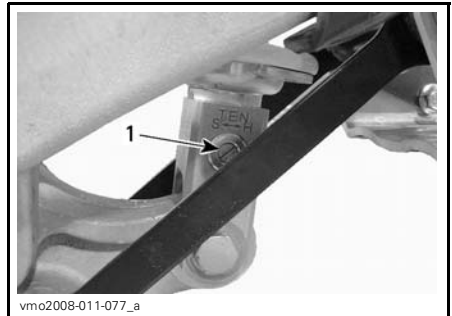

vmo2008-011-077_a

1. Rebound adjuster (flat screwdriver)

Turning it clockwise (H) **increases** shock damping action (stiffer).

Turning it counterclockwise (S) **decreases** shock damping action (softer).

VEHICLE TRANSPORTATION

While reading this Operator's Guide, reminder that:

⚠ WARNING

Indicates a potential hazard that, if not avoided, could result in serious injury or death.

When transporting a vehicle, secure vehicle to trailer or pickup box with suitable tie-downs. Using ordinary ropes is not recommended.

⚠ WARNING

Never tip this vehicle on end for transporting. We recommend that you carry the vehicle in its normal operating position (on all 4 wheels).



TYPICAL - DS 450 (FRONT LOCATION)

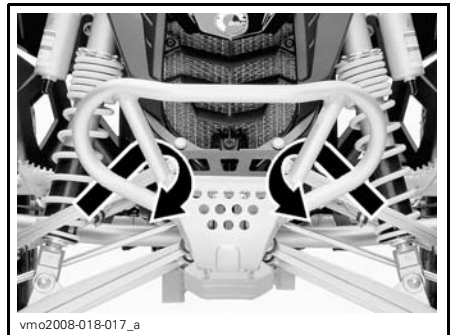

TYPICAL - DS 450 X MX (FRONT LOCATION)

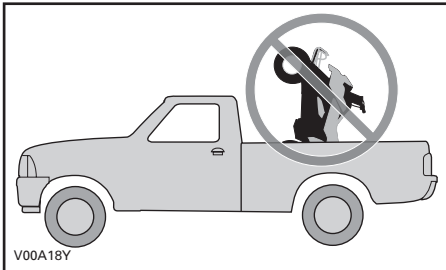

Remember to:

- Apply the parking brake and place the transmission in 1st gear.
- Secure the vehicle, using the appropriate areas. See the following illustration.

NOTICE Attaching vehicle at other locations may damage the vehicle.

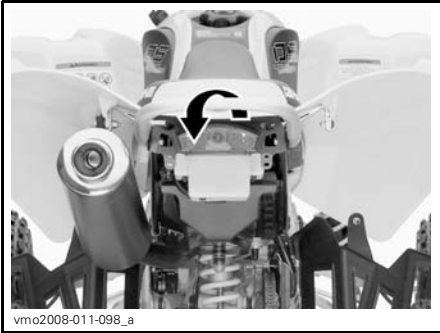

TYPICAL

NOTICE Attaching vehicle at other locations may damage the vehicle.

⚠ WARNING

Do not tow this vehicle behind a car or other vehicle. Use a trailer.

MAINTENANCE INFORMATION

MAINTENANCE SCHEDULE

Maintenance is very important for keeping your vehicle in safe operating condition. Proper maintenance is the owner's responsibility. Perform periodic checks and follow the maintenance schedule.

WARNING

Failure to properly maintain the vehicle according to the maintenance schedule and procedures can make it unsafe to operate.

This section includes instructions for basic maintenance procedures. If you have the necessary mechanical skills and the required tools, you can perform these procedures. If not, see your authorized Can-Am dealer.

Other important items in the maintenance schedule that are more difficult and require special tools are best performed by your authorized Can-Am dealer.

WARNING

Turn off the engine and follow these maintenance procedures when performing maintenance. If you do not follow proper maintenance procedures you can be injured by hot parts, moving parts, electricity, chemicals or other hazards.

WARNING

Should removal of a locking device (e.g. lock tabs, self-locking fasteners, etc.) be required when undergoing disassembly/assembly, always replace with a new one.

PERIODIC MAINTENANCE CHART						
A: ADJUST C: CLEAN I: INSPECT L: LUBRICATE R: REPLACE	INITIAL INSPECTION 10 H OR 400 KM					
	25 H OR 1250 KM					
	50 H OR 2500 KM					
	100 H OR 1 YEAR OR 5000 KM					
	200 H OR 2 YEARS OR 10000 KM					
	PART/TASK			TO BE PERFORMED BY		
ENGINE						
Oil and filter ⁽¹⁾		R			Customer	(1) Inspect oil level at every ride. FIRST engine oil/filter replacement must be performed after 3 fuel tanks OR 5 hours of riding (whichever comes first). (2) Clean at every ride. (3) More often under severe use such as dusty area, sand, snow, wet or muddy conditions. (4) Every 50 hours, check coolant density. (5) Inspect free play at clutch lever before every ride. (6) Perform complete clutch adjustment after 3 fuel tanks or 5 hours, then at every 25 hours or 1250 km thereafter.
Oil reservoir strainer				C	Customer	
Engine valves	I, A			I, A	Dealer	
Engine mounting fasteners	I			I	Dealer	
Air filter ⁽²⁾			R ⁽³⁾		Customer	
Exhaust system	I			I	Dealer	
Muffler spark arrester				C	Customer	
Engine coolant	I		I ⁽⁴⁾		R Customer	
Radiator cap/cooling system pressure test	I				I Dealer	
Radiator ⁽³⁾	I, C		I, C		Customer	
Clutch	(5) (6)				Dealer/ Customer	
ENGINE MANAGEMENT SYSTEM						
EMS sensors	I			I	Dealer	—
EMS fault codes	I			I	Dealer	

PERIODIC MAINTENANCE CHART

A: ADJUST C: CLEAN I: INSPECT L: LUBRICATE R: REPLACE	INITIAL INSPECTION 10 H OR 400 KM					
	25 H OR 1250 KM					
	50 H OR 2500 KM					
	100 H OR 1 YEAR OR 5000 KM					
	200 H OR 2 YEARS OR 10000 KM					
	TO BE PERFORMED BY					
PART/TASK						LEGEND

FUEL SYSTEM

Throttle body	I			I, L		Dealer	—
Throttle cable	I, A		I, A, L			Dealer/ Customer	
Fuel lines, fuel rails, connections, check valves and fuel tank pressure test	I				I	Dealer	
Fuel pump pressure					I	Dealer	

ELECTRICAL SYSTEM

Spark plugs ⁽⁷⁾	I	I		R		Customer	(7) Apply heat-sink paste P12 (P/N 420 897 186) on spark plugs threads before installation.
Battery connections	I			I		Customer	
ECM connectors (visual inspection without disconnecting)				I		Dealer	
Electrical connections and fastening (ignition system, starting system, fuel injectors etc.)	I			I		Dealer	
Engine stop switch	I			I		Customer	
Lighting system (headlight, taillight, turn signals, etc.)	I			I		Customer	

PERIODIC MAINTENANCE CHART						
A: ADJUST C: CLEAN I: INSPECT L: LUBRICATE R: REPLACE	INITIAL INSPECTION 10 H OR 400 KM					
	25 H OR 1250 KM					
	50 H OR 2500 KM					
	100 H OR 1 YEAR OR 5000 KM					
	200 H OR 2 YEARS OR 10000 KM					
	TO BE PERFORMED BY					
PART/TASK						LEGEND
DRIVE SYSTEM						
Drive chain and slider	(8)				Customer	(3) More often under severe use such as dusty area, sand, snow, wet or muddy conditions. (8) Inspect, adjust and lubricate at every ride. (9) Check tightness.
Drive chain sprockets (3)	I		I	R	Customer	
Drive chain tensioner (9)	I	I			Customer	
Rear axle bearings	I		I		Customer	
Rear axle and rear axle nut(8)	I	I			Customer	
WHEELS/TIRES						
Wheel nuts/studs	I		I		Customer	(9) Check tire pressure and wear before every ride.
Front wheel bearings	I		I		Customer	
Rear wheel hub				L	Dealer	
Tires	(9)				Customer	
STEERING SYSTEM						
Handlebar fasteners	I			I	Dealer	(3) More often under severe use such as dusty area, sand, snow, wet or muddy conditions.
Steering column and bearing (3)	I			I	Dealer	
Tie rod ends	I		I		Customer	
Front wheel alignment	I, A			I, A	Dealer	
REAR SUSPENSION						
Swing arm	I	I	L		Dealer	—
Suspension linkage	I, L	I, L			Dealer/ Customer	
Shock absorber			I		Customer	
Shock absorber lower pivot			L		Dealer	

PERIODIC MAINTENANCE CHART

PART/TASK	INITIAL INSPECTION 10 H OR 400 KM					TO BE PERFORMED BY	LEGEND
	25 H OR 1250 KM						
50 H OR 2500 KM							
100 H OR 1 YEAR OR 5000 KM							
200 H OR 2 YEARS OR 10000 KM							
A: ADJUST C: CLEAN I: INSPECT L: LUBRICATE R: REPLACE							
FRONT SUSPENSION							
Suspension-arms	I	I, L				Customer	(3) More often under severe use such as dusty area, sand, snow, wet or muddy conditions.
Ball joint boots	I	I				Customer	
Ball joints (3)	I	I				Dealer	
Shock absorbers			I			Customer	
BRAKES							
Brake fluid	I	I			R ⁽¹¹⁾	Customer	(11) Brake fluid replacement or any brake system repairs must be performed by an authorized Can-Am dealer.
Brake pads (11)		I				Dealer	
Brake discs				I		Customer	(12) Inspect at every ride.
Brake hoses				I		Customer	
Brake line fittings	(12)					Customer	
CHASSIS							
Chassis				I		Dealer	—
Chassis fasteners	I		I			Customer	

5-Hour Engine Oil and Filter Replacement

To maintain the DS 450 at the highest level of performance, change the engine break-in oil and filter after using **3 fuel tanks or 5 hours of riding (whichever comes first)**. Contact an authorized Can-Am dealer for more details.

10-Hour Inspection

We suggest that after the first 10 hours or 400 km of operation, whichever comes first, your vehicle be inspected by an authorized Can-Am dealer. This maintenance is very important and must not be neglected.

NOTE: The 10-hour inspection is at the expense of the vehicle owner.

We recommend that this inspection be signed by an authorized Can-Am dealer.

Date of 10-hour inspection

Authorized dealer signature

Dealer name

MAINTENANCE PROCEDURES

Engine Oil

Engine Oil Level

The engine oil tank is located in front of engine.

NOTICE Check level frequently and refill if necessary. Do not overfill. Operating the engine/transmission with an improper level may severely damage engine/transmission. Wipe off any spillage.

NOTE: While checking the oil level, visually inspect oil tank and engine area for leaks.

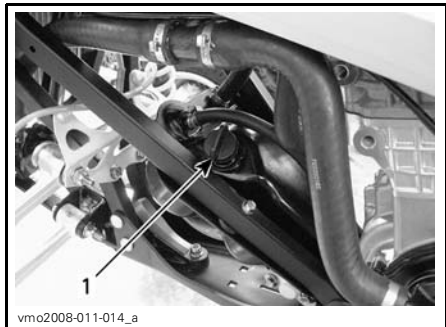

LH SIDE OF VEHICLE

1. Oil tank dipstick

With vehicle on a level surface, start engine and let it running at idle, around 1 minute, then stop engine. Check oil level as follows:

1. Unscrew dipstick and wipe clean.
2. Screw dipstick until it bottoms.
3. Remove dipstick and check oil level. It should be near or equal to the upper mark.

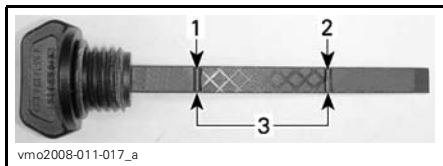

1. Full
2. Add
3. Operating range

To add oil, remove the dipstick. Place a funnel into the oil tank fill hole to avoid spillage.

Add a small amount of oil and recheck oil level.

Repeat the operation until oil level reaches the dipstick's upper mark. **Do not overfill.**

Properly tighten dipstick.

Recommended Engine Oil

NOTE: The same oil lubricates both engine and transmission.

Use only XP-S 5W 40 synthetic oil (P/N 293 600 039). This is a special synthetic oil formulated for wet clutch type gear box.

NOTICE The XP-S 5W 40 synthetic oil is specially formulated and tested for the severe requirements of this engine. Do not use other synthetic oil, synthetic blend oil or oil additives in Can-Am ATV wet clutch equipped vehicles. There is no known equivalent on the market for the moment. If a high quality equivalent were available, it could be used.

Engine Oil Change

Oil and filter are to be replaced at the same time. Oil change should be done with a warm engine.

⚠ CAUTION The engine oil can be very hot. Wait until engine oil is warm.

Oil Change

Ensure vehicle is on a level surface.

1. Remove oil tank cap.

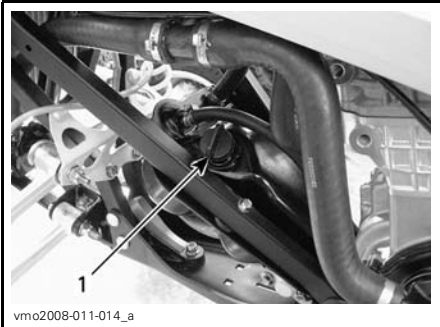

1. Engine oil tank cap

2. Clean drain plugs area.

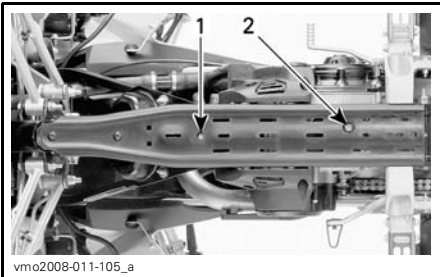

1. Oil tank drain plug
2. Engine drain plug

3. Place a drain pan under the oil tank drain plug area.
4. Remove drain plug and drain all oil from oil tank. Discard sealing washer.
5. Place a drain pan under the engine drain plug area.

6. Remove drain plug and drain all oil from engine. Discard sealing washer.
7. Wipe off any oil spillage on engine, oil tank and frame.

NOTE: Allow enough time for oil to flow out of oil filter.

8. Clean magnetic drain plug from metal shavings.

NOTE: Presence of suspect debris indicates engine damage. In such case, contact an authorized Can-Am dealer.

9. Install drain plugs with **NEW** sealing washers.
10. Clean oil tank strainer as required. Refer to *MAINTENANCE SCHEDULE*.
11. Replace oil filter. Refer to *OIL FILTER* in this section.
12. Refill oil tank with 1.8 L of the recommended oil. Refer to *RECOMMENDED ENGINE OIL* in this section for more details.
13. Start engine and let idle for a few minutes. Ensure there are no leaks.
14. Stop engine and check oil level. Refill if necessary.

Oil Tank Strainer

Oil Tank Strainer Cleaning

NOTE: Refer to *MAINTENANCE SCHEDULE* for oil tank strainer cleaning frequency.

1. Remove bolts retaining oil tank outlet fitting. Discard O-ring.

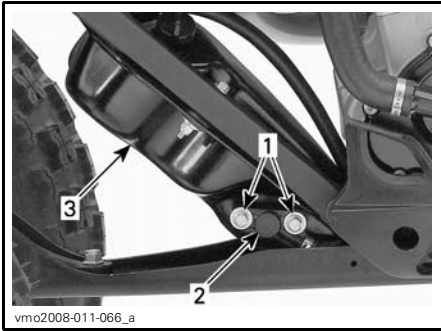

LH SIDE OF VEHICLE

1. Retaining bolts
2. Tank outlet fitting
3. Oil tank

2. Remove oil tank strainer behind outlet fitting.

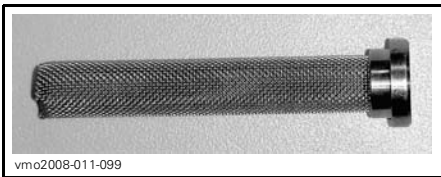

STRAINER

3. Clean oil strainer, use a solvent then dry with compressed air.

⚠ WARNING

Always wear eye protection. Chemicals can cause a rash break out and an injury to your eyes.

4. Wipe off any oil spillage on oil tank.
5. Install a **NEW** O-ring on the oil tank outlet fitting.
6. Install the oil tank outlet fitting on the oil tank.
7. Carefully reinstall all previously removed parts.

NOTICE Take care not to damage O-ring while inserting outlet fitting into oil tank. Apply oil on O-ring to ease installation.

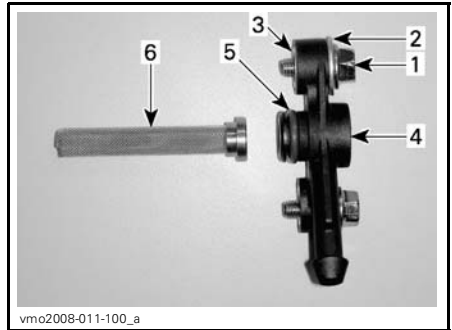

OIL OUTLET ASSEMBLY

1. Hexagonal bolt
2. Washer
3. Insert
4. Outlet fitting
5. O-ring
6. Strainer

Oil Filter

Oil Filter Replacement

1. Unscrew oil filter cover.

NOTE: Remember screws location.

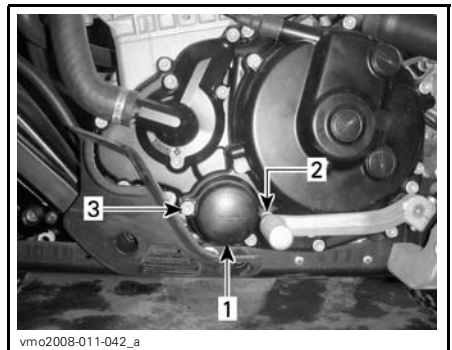

LH SIDE OF ENGINE

1. Oil filter cover
2. Screw (M6 x 25)
3. Screw (M6 x 55)

- Remove the oil filter and discard O-ring.

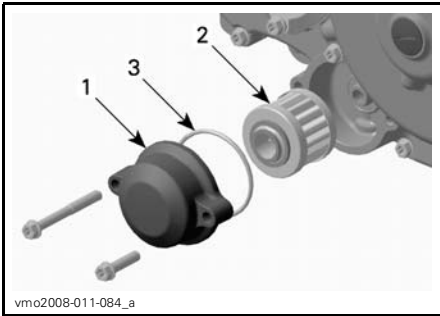

LH SIDE OF ENGINE

- Oil filter cover
- Oil filter
- O-ring

- Install the new oil filter with a **NEW** O-ring.

NOTE: Apply oil on the filter and O-ring before installation.

- Wipe off any oil spillage on engine.
- Refill oil tank with 1.8 L of the recommended oil. Refer to *RECOMMENDED ENGINE OIL* in this section for more details.
- Start engine and let idle for a few minutes. Ensure there are no leaks.
- Stop engine and check oil level. Refill if necessary.

Dispose of used oil and filter as per your local environmental regulations.

Engine Coolant

Engine Coolant Level

⚠ WARNING

Check coolant level with engine cold. Never add coolant in cooling system when engine is hot.

NOTE: While checking the coolant level, visually inspect engine area for leaks.

The engine coolant tank cap is located underneath access cover near fuel tank cap.

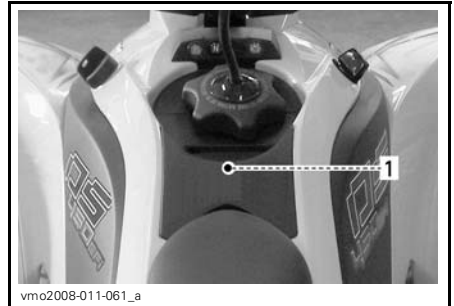

UNDERNEATH ACCESS COVER

- Coolant tank cap location



COOLANT TANK CAP

To remove access cover, proceed as follows:

- Remove seat.



1. Seat latch

2. Remove fuel tank cap.

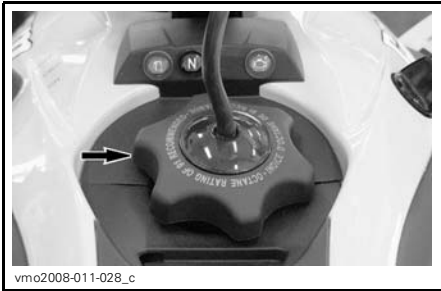

3. Release cover tabs from fascia.

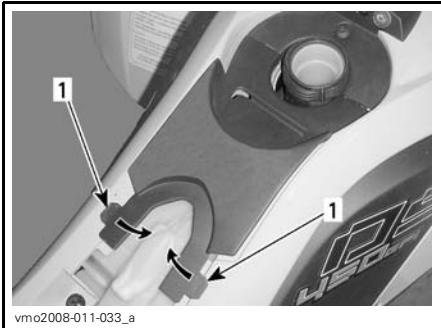

1. Tabs

4. Gently pull cover rearward to remove.



5. Remove filler cap.

With vehicle on a level surface, liquid is at a proper level when seen through reservoir cap hole.

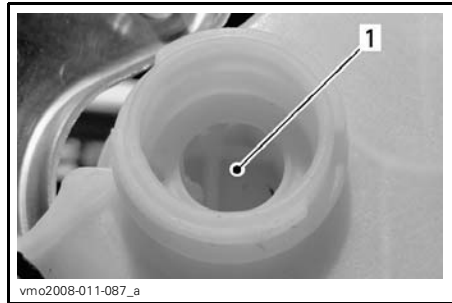

COOLANT RESERVOIR

1. Coolant here

Fluid level can also be checked using reservoir level marks (small ribs).

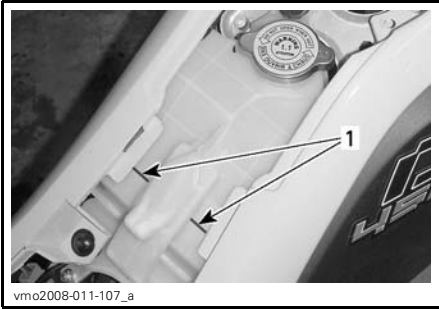

COOLANT RESERVOIR

1. Level marks

NOTE: Coolant may be slightly lower when checking level at temperature lower than 20°C.

Add coolant if necessary. Use a funnel to avoid spillage. **Do not overfill.**

⚠ WARNING
 In order to avoid potential burns, do not remove the coolant tank cap if the engine is hot.

6. Properly reinstall and tighten filler cap.
7. Properly reinstall all removed parts in reverse order of their removal.

NOTE: A cooling system that frequently requires coolant is the indication of leaks or engine problems. See an authorized Can-Am dealer.

Recommended Engine Coolant

Always use ethylene-glycol antifreeze containing corrosion inhibitors specifically for internal combustion aluminum engines.

Cooling system must be filled with BRP premixed coolant (P/N 219 700 362) or with distilled water and antifreeze solution (50% water, 50% antifreeze).

Engine Coolant Replacement

⚠ WARNING
 In order to avoid potential burns, do not remove the coolant tank cap or loosen the engine drain plug if the engine is hot.

1. Remove access cover, refer to *ENGINE COOLANT LEVEL* in this section.
2. Turn the coolant tank cap counterclockwise and remove it.

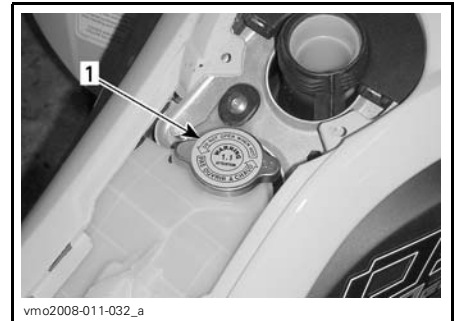

UNDERNEATH ACCESS COVER

1. Coolant tank cap

3. Unscrew the drain plug slowly and drain the coolant into a suitable container.

NOTE: It is not necessary to remove drain plug.

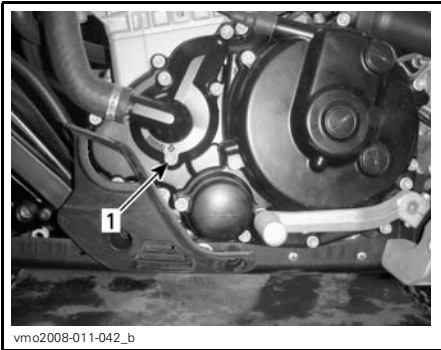

LH SIDE OF ENGINE

1. Coolant drain plug

4. Drain completely and retighten the drain plug.
5. Loosen gear clamp from radiator outlet hose.
6. Remove outlet hose from radiator to drain the system completely.

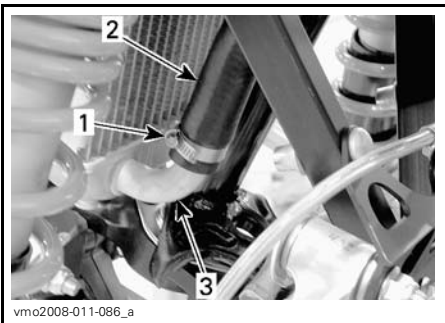

1. Gear clamp
2. Outlet hose
3. Radiator

7. Reinstall hose and secure with gear clamp.
8. Wipe off any coolant spillage on frame and engine.
9. Refill coolant tank with 1.8 L of recommended coolant. Refer to *SPECIFICATIONS* for more details.

10. Run engine at idle with the coolant tank cap off. Slowly add additional coolant if necessary, **do not over-fill**.

With vehicle on a level surface, liquid is at a proper level when seen through reservoir cap hole.

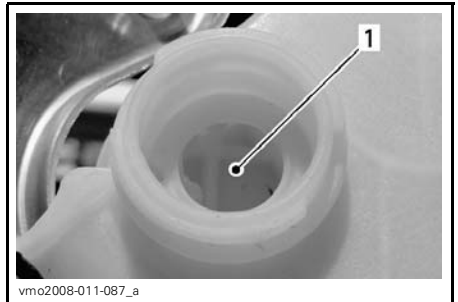

COOLANT RESERVOIR

1. Coolant here

Liquid can also be validated using reservoir level marks (small ribs).

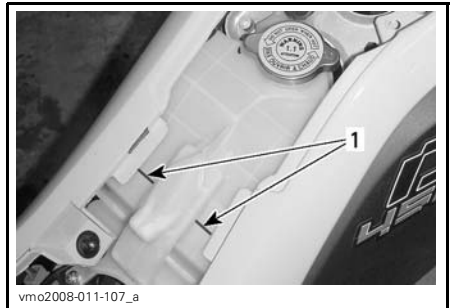

COOLANT RESERVOIR

1. Level marks

11. At this point, wait until engine reaches normal operating temperature. Depress the throttle lever two or three times; then add coolant if necessary.
12. Install coolant tank cap. Inspect all connections for leaks.

13. Stop engine.
14. Properly reinstall all previously removed parts.

Air Filter

Air Filter Removal

NOTICE Never remove or modify any component in the air filter housing. Always use genuine parts or suitable equivalent when replacing air filter or prefilter. The engine is calibrated to operate specifically with these components. Otherwise, engine performance degradation or damage can occur.

1. Remove seat.
2. Release clamps and remove air filter housing cover.



1. Clamps
 2. Air filter housing cover
3. Loosen clamp and remove filter.

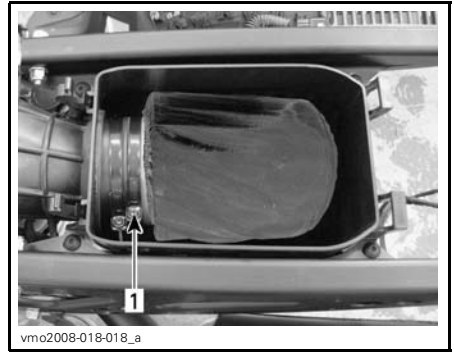

1. Clamp

4. Remove prefilter from air filter.



PRE-FILTER

Air Filter Cleaning

Pre-Filter

1. Clean pre-filter using hot water and soap (only use mild detergent).
2. Rinse then squeeze pre-filter to remove excess water.

Let dry pre-filter thoroughly.

Air Filter

1. Pour air filter cleaner (P/N 219 700 341) or an equivalent into a bucket. Put the filter in to soak.
2. While filter soaks, clean inside of air filter housing.

3. Rinse air filter with warm water.
4. Squeeze foam to remove excess water. Let dry air filter thoroughly.

NOTE: Slight dust may be cleaned using a low-pressure airgun. Blow compressed air backward of operating air flow.

If air filter element is damaged, replace with a new one.

5. When the filter is dried, re-oil with air filter oil (P/N 219 700 340) or an equivalent.

Air Filter Installation

Properly reinstall removed parts in the reverse order of their removal.

Air Filter Housing

Air Filter Housing Inspection

Periodically inspect air filter housing drain tube for liquid or deposits.

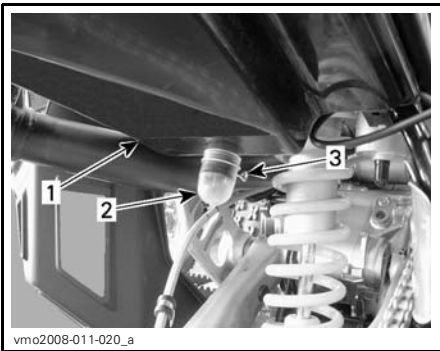

1. Air filter housing
2. Drain tube
3. Clamp

NOTE: If vehicle is used in dusty areas, inspect more frequently than specified in *MAINTENANCE CHART*.

If liquid or deposits are found, squeeze and remove the clamp. Pull drain tube out then empty it.

NOTICE Do not start engine when liquid or deposits are found in the drain tube.

When liquid or deposits are found, the air filter must be inspected/dried or replaced depending on its condition.

Remove air filter as explained above.

Muffler Spark Arrester

Muffler Spark Arrester Cleaning

The muffler spark arrester must be periodically cleaned from accumulated carbon. Refer to *MAINTENANCE SCHEDULE*.

The entire exhaust system should also be visually inspected for cracks, leaks or any damage.

⚠ WARNING

Never perform this operation immediately after the engine has been running because exhaust system is very hot.

1. Remove the retaining screws, remove restriction plate, then remove spark arrester.

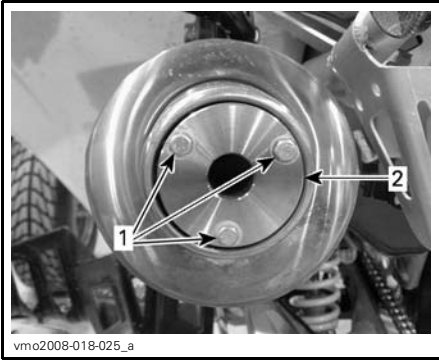

vmo2008-018-025_a

REMOVE

1. Screws
2. Restriction plate

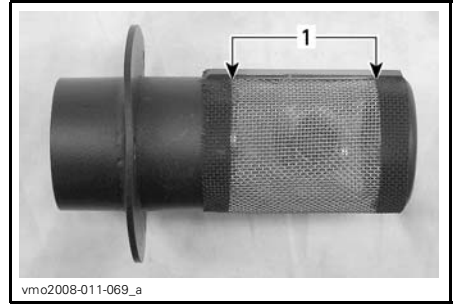

vmo2008-011-069_a

CLEAN

1. Clean this portion

For installation, reverse the removal procedure.

Radiator

Radiator Cleaning

Inspect radiating fins. They must be clean, free of mud, dirt, leaves and any other deposit that would prevent the radiator to cool properly.

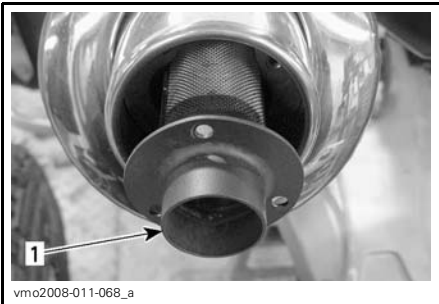

vmo2008-011-068_a

REMOVE

1. Spark arrester
2. Remove carbon deposits from the spark arrester using a brush.

NOTE: Use a soft brush and be careful to avoid damaging spark arrester.

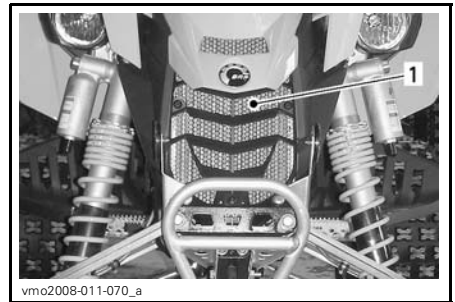

vmo2008-011-070_a

TYPICAL

1. Radiator

Remove as much deposits as you can with your hands. If water is available in proximity, try rinsing the radiating fins.

If available, use a garden hose to rinse the radiator fins.

! CAUTION Never clean radiator with your hands when it is hot. Let the radiator cool down before cleaning.

NOTICE Be careful not to damage the radiator fins when cleaning. Do not use any object/tool that could damage the fins. The fins are purposely thin parts to allow efficient cooling. **WHEN HOSING, USE LOW PRESSURE ONLY, DO NOT USE A HIGH PRESSURE WASHER.**

Radiator Inspection

Inspect radiator and hoses for leaks or any damage.

See an authorized Can-Am dealer to check the performance of the cooling system.

Gearshift Pedal

Gearshift Pedal Adjustment

Remove the screw that clamps the gearshift pedal on the selector shaft end, then remove gearshift pedal.

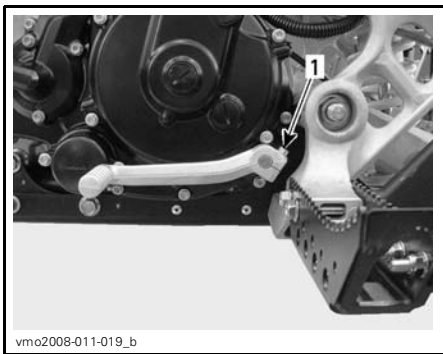

1. Socket screw

Install gearshift pedal at your convenience then tighten screw.

Parking Brake

Parking Brake Adjustment

! WARNING
Vehicle must be on a level surface to perform parking brake adjustment.

Make sure the rear brake components are in good condition and that the system operates properly, then adjust parking brake as follows:

1. Apply parking brake.
2. Set transmission to neutral.
3. Slide cable adjuster protector to expose adjuster.

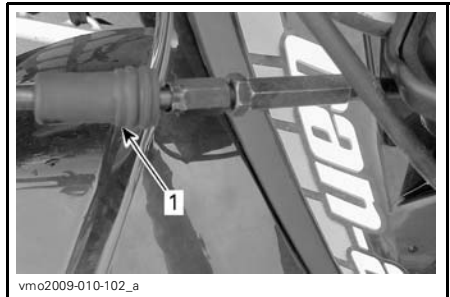

1. Protector

4. Hold adjuster with an open wrench and loosen lock nut.

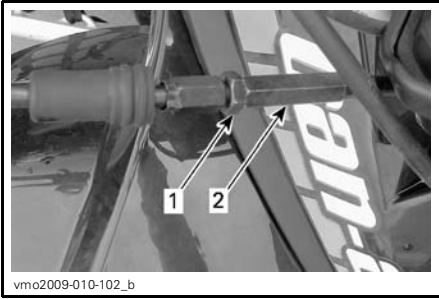

1. Lock nut
2. Adjuster

5. Turn adjuster until a resistance is felt.
6. Firmly move vehicle back and forth. The rear brake has to be "locked" keeping the rear axle from turning. If rear axle turns, tighten adjuster one turn at a time until rear brake "locks".
7. Release parking brake.
8. Move vehicle back and forth. Vehicle has to move freely.
9. Keep adjuster from turning and tighten the lock nut.
10. Slide protector over the adjuster.

If the recommended adjustment is unattainable, refer to an authorized Can-Am Dealer

⚠ WARNING

Always use the parking brake when the vehicle is not in operation. Make sure the parking brake is properly adjusted. Riding the vehicle with a continuous pressure on the brakes may cause damage to the brake system and cause loss of braking capacity and/or fire.

Clutch

Clutch Adjustment

NOTE: DS 450 X mx model is equipped with a quick cable adjuster that has no lock nut. Adjust clutch cable as explained below but ignore the information concerning the lock nut.

The clutch lever nominal free play is 10 to 15 mm, refer to next photo.

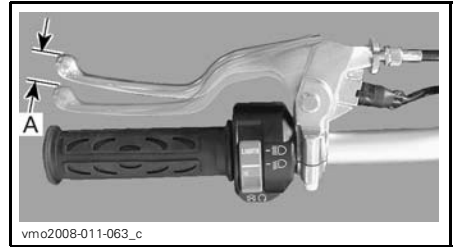

CLUTCH LEVER — NOMINAL FREE PLAY
A. 10 to 15 mm

If there is **too much free play** (more than 15 mm), adjustment can be done at clutch lever. Refer to **ADJUSTMENT AT CLUTCH LEVER** below.

If **free play is insufficient or lost**, then clutch release cover screw must be adjusted to get enough free play. Refer to **ADJUSTMENT AT CLUTCH COVER** further.

Perform adjustments accordingly.

NOTICE If recommended adjustments are unattainable, contact an authorized Can-Am Dealer.

Adjustment at Clutch Lever

1. Loosen cable adjuster lock nut.

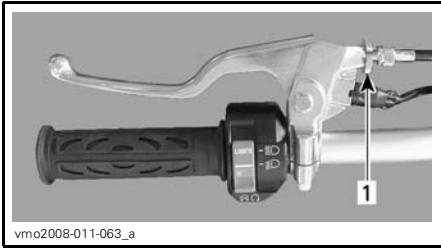

1. Lock nut
2. Turn cable adjuster until proper dimension is obtained.

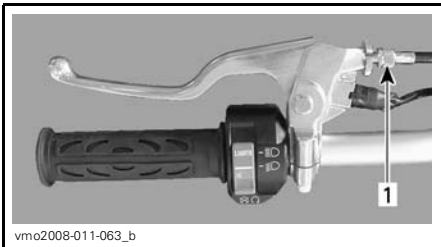

1. Cable adjuster

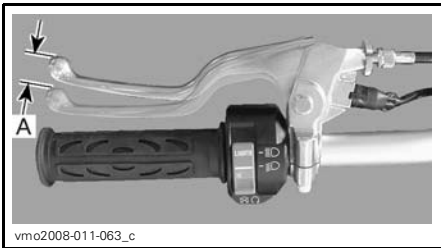

CLUTCH LEVER — PROPER ADJUSTMENT
A. 10 to 15 mm

3. Tighten cable adjuster lock nut when proper adjustment is obtained.

Adjustment at Clutch Cover

NOTICE When adjustment of the clutch release cover screw is needed, it means that the clutch plates have worn. Therefore, it is strongly recommended to take the vehicle to an authorized Can-Am dealer for clutch plates inspection.

1. Loosen cable adjuster lock nut.
2. Completely loosen clutch cable adjuster to provide maximum free play.

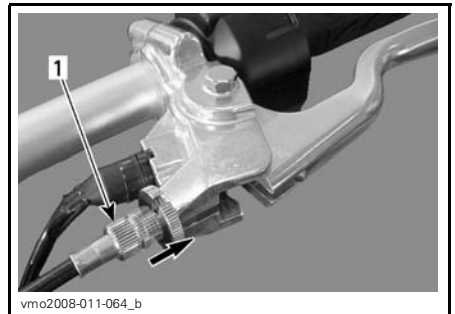

TYPICAL
1. Cable adjuster

3. Remove clutch cover access plugs.

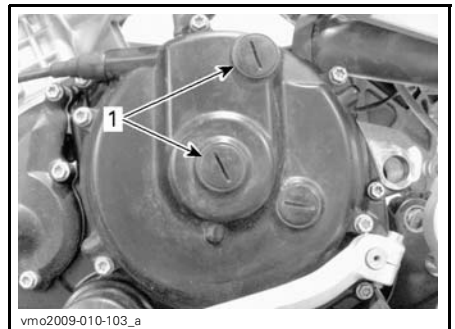

LH SIDE OF ENGINE
1. Access plugs

NOTE: Make sure that clutch cable is loose and clutch release cam is fully released before performing this adjustment.

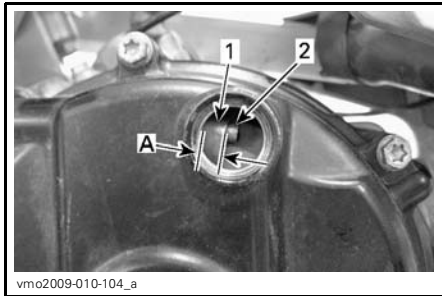

CLUTCH RELEASE CAM - FULLY RELEASED

- 1. Clutch release cam
- 2. Clutch cable
- A. 4 to 5 mm

4. Install the clutch adjustment wrench (P/N 529 036 076) provided in tool kit onto lock nut.

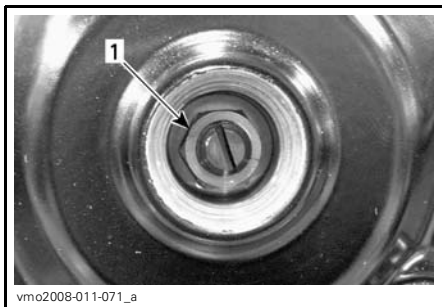

- 1. Lock nut

5. Hold adjustment screw using a flat screwdriver, then loosen lock nut counterclockwise.

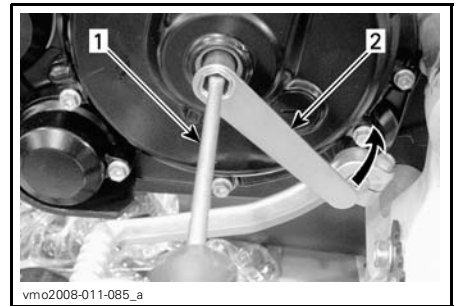

- 1. Screwdriver
- 2. Clutch adjustment wrench

6. By using the screwdriver, gently turn clutch adjuster screw clockwise to locate the point of contact with release bearing, then turn screw out (counterclockwise) 1/2 turn from contact point

7. Hold adjustment screw using the flat screwdriver, then tighten lock nut clockwise using the clutch adjustment wrench.



- 1. Screwdriver
- 2. Clutch adjustment wrench

To confirm proper adjustment, gently push on adjustment screw using a finger or a screwdriver. A small axial play (0.5 mm) should be felt, if not, perform adjustment again.

NOTICE A premature clutch disk wear may occur if adjustment is too tight.

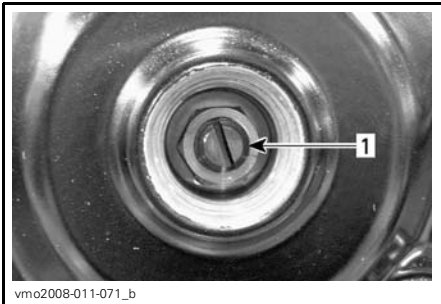

1. Adjustment screw

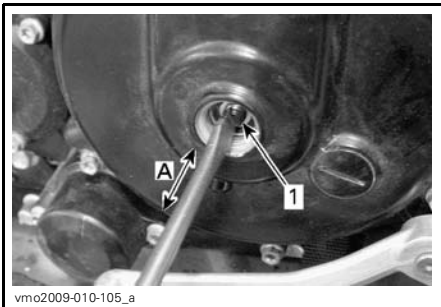

1. Adjustment screw
A. Axial play (0.5 mm)

8. Reinstall access plugs.

NOTICE Do not overtighten.

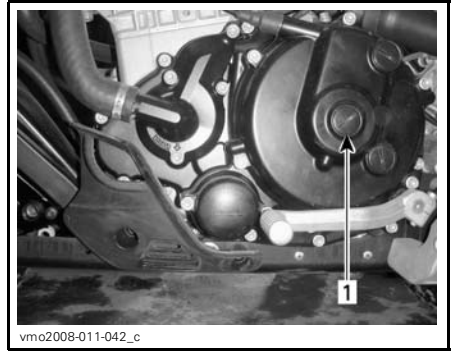

1. Access plug

9. Properly adjust clutch lever. Refer to *ADJUSTMENT AT CLUTCH LEVER* above.

Throttle Cable

Throttle Cable Lubrication

The throttle cable must be lubricated with cable lubricant (P/N 293 600 041) or an equivalent.

⚠ WARNING

Always use a silicone-based lubricant. Using another lubricant (like water-based lubricant) could cause the throttle lever/cable to become sticky or stiff.

1. Remove the throttle lever housing cover.

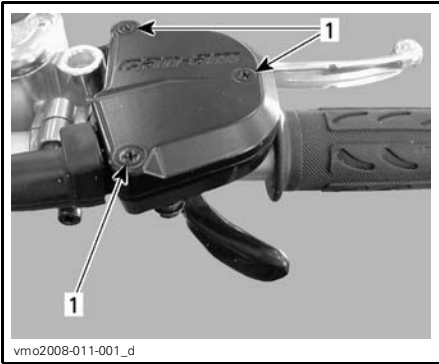

1. Remove screws
2. Remove cable from throttle lever.

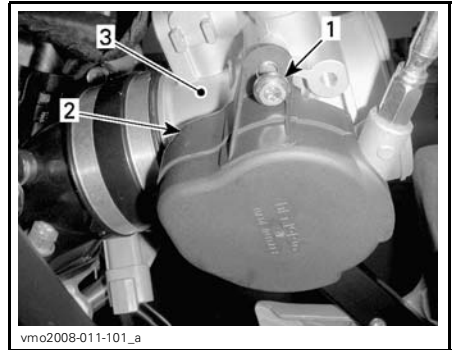

LH SIDE OF ENGINE

1. Remove screw
2. Cover
3. Throttle body
4. Install the cable luber (P/N 529 035 738) or an equivalent on the cable.

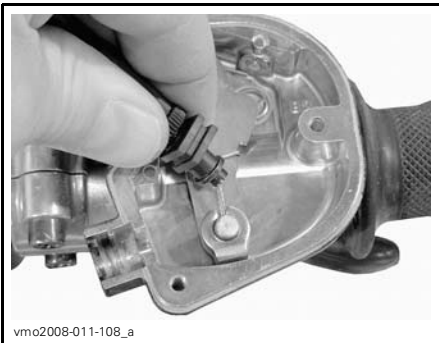

3. Remove the throttle body side cover.



TYPICAL

5. Insert the needle of spray can in the cable luber hole.

⚠ WARNING

Always wear eye protection and gloves when you lubricate a cable.

NOTE: Place a rag around the cable lube to prevent the lubricant to splash.

6. Inject lubricant until it passes through the cable.

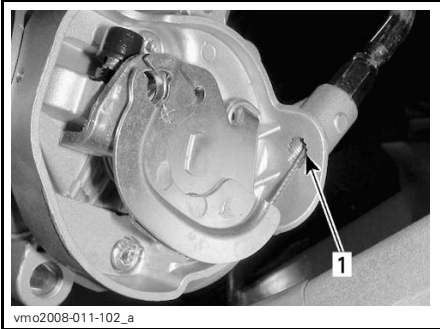

1. Look for lubricant here

7. Reinstall the cable.
8. Spray a little quantity of lubricant on the throttle lever mechanism then close the housing.
9. Adjust the throttle lever.

Throttle Lever

Throttle Lever Adjustment

1. Slide rubber protector back to expose throttle cable adjuster.

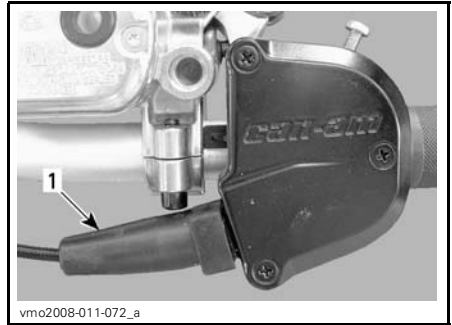

1. Rubber protector

2. Loosen lock nut then turn the adjuster to obtain correct throttle lever free play.

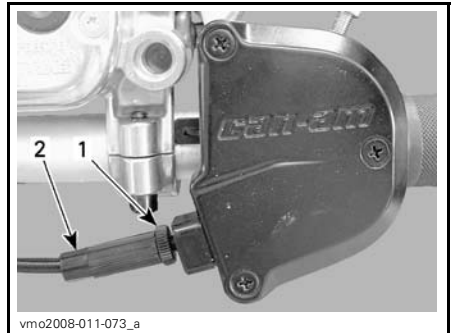

1. Lock nut
2. Adjuster

NOTE: Measure throttle free play at the tip of throttle lever.

3. Tighten lock nut and reinstall protector.

While reading this Operator's Guide, reminder that:

⚠ WARNING

Indicates a potential hazard that, if not avoided, could result in serious injury or death.

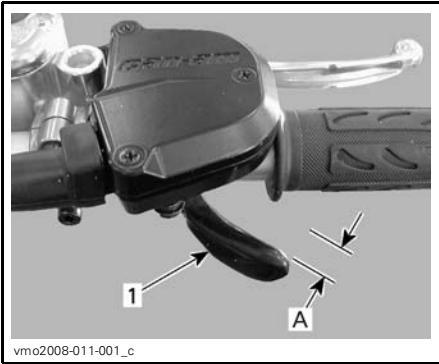

- 1. Throttle lever
- A. 2 to 4 mm

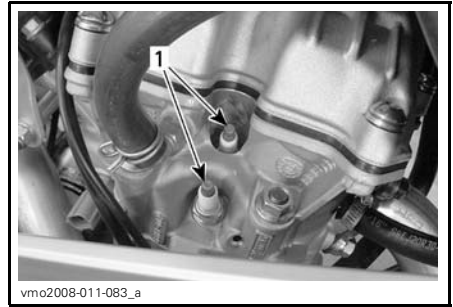

vmo2008-011-083_a

- 1. Spark plugs

Spark Plugs

Spark Plugs Removal

- 1. Unplug spark plug cables.

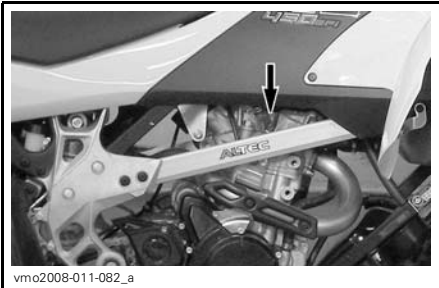

vmo2008-011-082_a

CABLES LOCATION

- 2. Clean spark plugs and cylinder head with pressurized air if possible.

⚠ WARNING

Always wear safety goggles when using pressurized air.

- 3. Unscrew and remove spark plugs.

Spark Plugs Installation

Prior to installation, make sure that contact surfaces of cylinder head and spark plugs are free of grime.

1. Using a feeler gauge, set spark plugs gap between 0.7 to 0.8 mm.
2. Apply heat-sink paste P12 (P/N 420 897 186) on spark plugs threads to prevent a possible seizure and to increase heat transfer from spark plugs to cylinder head.
3. Screw spark plugs into cylinder head by hand and tighten using a torque wrench and a proper socket.
4. Torque spark plugs to 19 N•m.

Battery

⚠ WARNING

Never charge a battery while installed in vehicle.

Battery Removal

1. Remove seat.
2. Disconnect BLACK (-) cable first then RED (+) cable.

⚠ WARNING

Always respect this order for disassembly; disconnect BLACK (-) cable first.

3. Remove bolts retaining battery holder and rack.

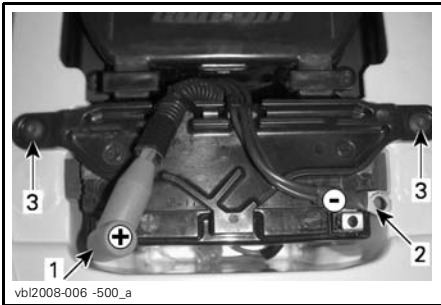

1. RED (+)
2. BLACK (-)
3. Battery holder

Battery Cleaning

Clean battery post and cables end with a wire brush.

Battery Installation

Reinstall battery in vehicle. Fasten battery holder.

⚠ WARNING

Connect RED (+) cable first then BLACK (-) cable. Always connect RED (+) cable first.

Apply dielectric grease (P/N 293 550 004) or an equivalent on post to protect against oxidation.

Fuses

Fuses Inspection

The electrical system is protected with fuses, if a fuse is damaged, replace it by one of the same rating.

NOTICE Do not use a higher rated fuse as this can cause severe damage.

To remove fuse from holder, pull fuse out. Check if filament is melted.

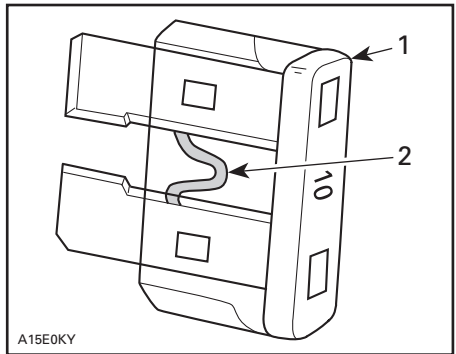

- TYPICAL**
1. Fuse
 2. Check if melted

Fuses Location

The fuse holders are located underneath the seat in the service compartment and on the LH side of the engine.

Fuses Under Seat



vmo2008-011-029_b

FUSES LOCATION

1. Fuse holder

Fuses on LH Side of Engine



vmo2008-011-037_a

FUSES LOCATION

1. Fuse holder



vmo2008-011-081_a

FUSES DESCRIPTION

1. Charging system (20 A)
2. Turn signal (5 A)
3. Main (30 A)

NOTE: Be sure to place the plastic clip on top as shown above for proper fuse identification.

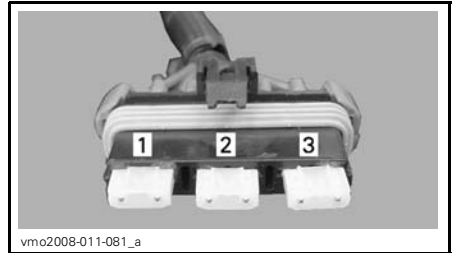

vmo2008-011-081_a

FUSES DESCRIPTION

1. Cooling fan and accessories (20 A)
2. ECM (Engine Control Module) (5 A)
3. Fuel pump (15 A)

NOTE: Be sure to place the plastic clip on top as shown above for proper fuse identification.

Lights

Beam Aiming Adjustment

To adjust beam, proceed as follows:

1. Loosen the bolts shown on the following illustrations but do not remove them.

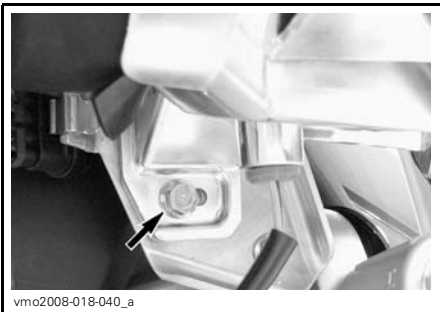
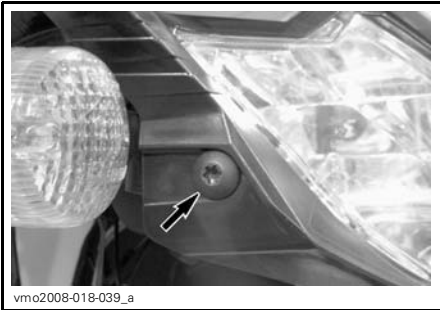

2. Adjust headlight housing angle by hand.
3. Adjust both headlights evenly.
4. Tighten screw when proper adjustment is reached.

Headlights Bulbs Replacement

Each headlight has two bulbs, one headlight bulb and one position lamp bulb.

NOTICE Never touch glass portion of a halogen bulb with bare fingers, it shortens its operating life. If glass is touched, clean it with isopropyl alcohol which will not leave a film on the bulb.

NOTE: Concerning the following illustrations, the headlight housing has been removed from the vehicle for a better comprehension.

To replace the headlight bulb, proceed as follows:

1. Turn the ignition switch to OFF.
2. Remove rubber protector from headlight housing.

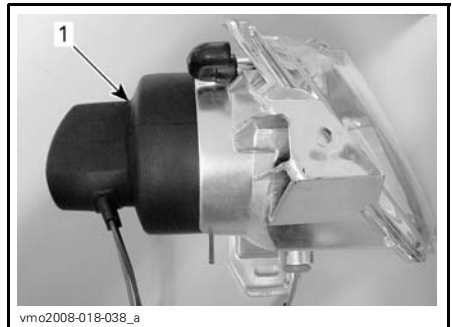

TYPICAL
1. Rubber protector

3. Unplug connector from headlight.
4. Push the retaining clip round ends forward then set them on the sides to unlock headlight bulb.

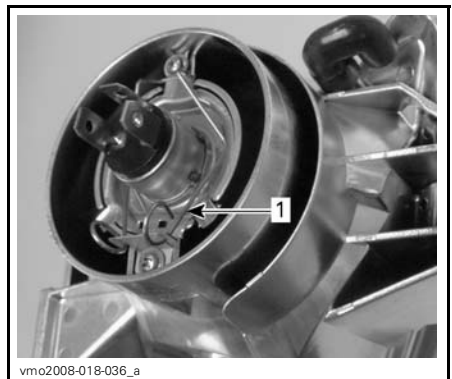

TYPICAL
1. Retaining clip

5. Lift and hold the retaining clip then remove the bulb.



vmo2008-018-037

TYPICAL

6. Properly reinstall removed parts in the reverse order of their removal.
7. Check light operation.

Front Position Lamps Bulbs Replacement

To replace the front position lamp bulb located in the headlight housing, proceed as follows:

1. Turn the ignition switch to OFF.
2. Pull lamp socket out of headlight housing.

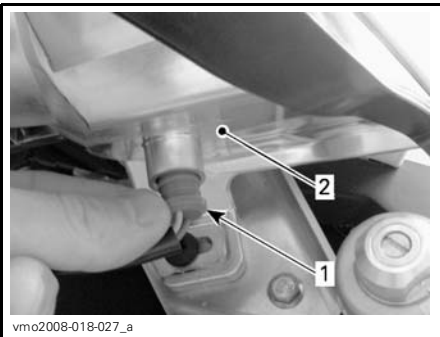

vmo2008-018-027_a

1. Position lamp socket
2. Headlight housing

3. Pull bulb out of the socket.
4. Install the new bulb by pushing it in the socket.

5. Put the position lamp socket back in the headlight housing by pushing it in the opening.
6. Check light operation.

Taillight Bulb Replacement

1. Turn the ignition switch to OFF.
2. Unscrew lens screws to expose bulb.

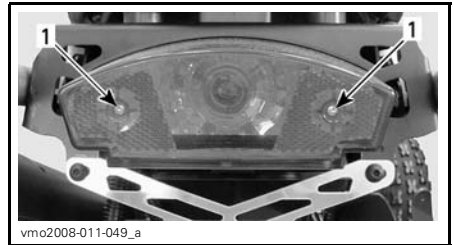

vmo2008-011-049_a

TYPICAL

1. Screws
3. Push bulb in and hold while turning counterclockwise to release.
4. Install the new bulb by first pushing in while turning clockwise.
5. Check light operation.

Indicator Lamps

Indicator Lamps Bulbs Replacement

1. Remove fuel tank cap.
2. Remove console.

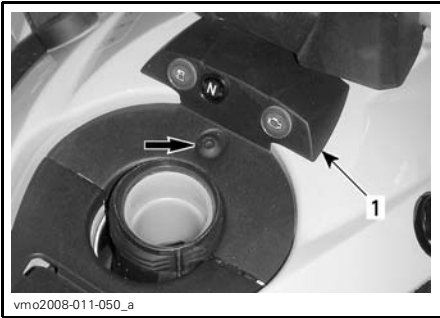

TYPICAL

1. Console

3. Unplug wires on defective indicator lamp.
4. Press both taps then pull indicator lamp out of hole.

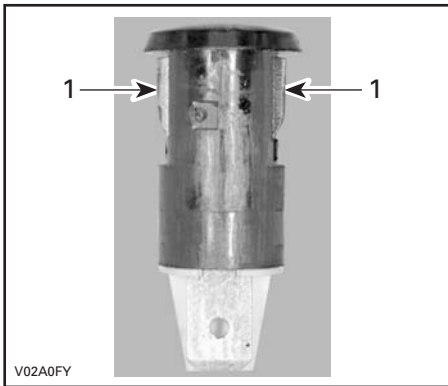

1. Tabs

For installation, reverse the removal procedure.

Drive Chain

⚠ WARNING

Always turn ignition switch to the OFF position before you check, adjust or lubricate the drive chain.

Drive Chain Inspection

This vehicle is equipped with O-ring sealed permanently greased pins and rollers. Before operating the vehicle, always inspect the drive chain.

Check for damage or missing O-ring, rollers and correct slack adjustment.

Drive Chain Lubrication and Cleaning

NOTICE Never wash the chain with a high pressure washer or gas-o-line. This will result in damage to the O-ring, causing premature wear and drive chain failure.

Clean the side surfaces of the chain with a dry cloth.

NOTE: Do not brush chain.

Lubricate only with an approved O-ring chain lubricant. Other commercial chain lubricants may contain solvent which could damage the O-rings.

Drive Chain Adjustment

Adjust the drive chain before every ride.

NOTE: Always adjust drive chain with the driver, or equivalent weight, seated on the vehicle.

1. Select a level surface and set transmission to NEUTRAL.
2. Loosen rear axle lock bolts.

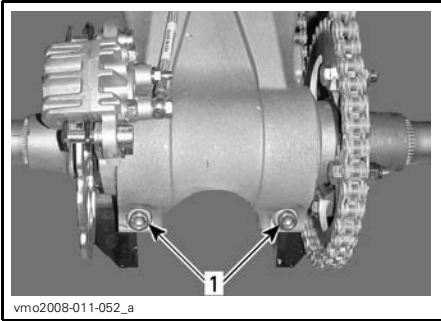

1. Rear axle lock bolts

3. Insert screw driver pin (tool kit) through sprocket hub and into eccentric axle housing.

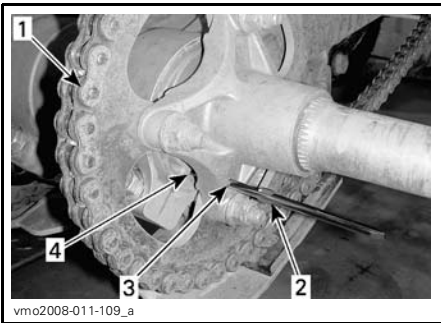

1. Drive chain
2. Screw driver pin (tool kit)
3. Sprocket hub
4. Eccentric axle housing

4. With the screw driver pin properly in place, pull the vehicle backwards to decrease chain free play.

MODEL	ADJUSTMENT METHOD	CHAIN FREE PLAY
DS 450 (CE)	To decrease free play: PULL vehicle backwards	22 mm at midpoint between sprockets

NOTE: Correct chain free play adjustment is 22 mm at midway between sprockets.

5. Tighten the rear axle lock bolts to 48 N•m.

Drive Chain Slider

Drive Chain Slider Inspection

Check the drive chain slider frequently, see the *MAINTENANCE SCHEDULE*.

Replace the drive chain slider when it is worn.

See an authorized Can-Am dealer for replacement.

Drive Chain Sprockets

Drive Chain Sprockets Inspection

Check the sprockets for distortion.

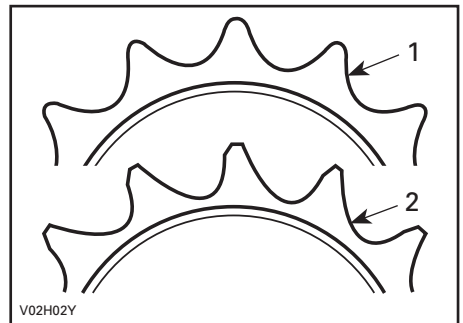

1. Good
2. Replace

NOTICE Replace chain and sprockets together to prevent premature chain and sprocket wear. Install a new retaining ring each time the engine sprocket is removed.

Tires/Wheels

Tire Pressure

WARNING

Tire pressure greatly affects vehicle handling and stability. Low pressure may cause tire to deflate and rotate on wheel. Overpressure may burst the tire. Always follow recommended pressure. Since tires are low-pressure types, a manual pump should be used.

Check pressure when tires are COLD before using the vehicle. Tire pressure changes with temperature and altitude. Recheck pressure if one of these conditions has changed.

For your convenience, a pressure gauge is supplied in tool box.

TIRE PRESSURE		FRONT	REAR
Up to 100 kg	MAXIMUM	48 kPa	
	MINIMUM	34.5 kPa	

Although the tires are specifically designed for off-road use, a flat may still occur. Therefore, it is recommended to carry a tire pump and a repair kit.

Tire/Wheel Condition

Check tires and rims for damage and wear. Replace if necessary.

Do not make a tire rotation. The front and rear tires have a different size. The tires are directional and their rotation must be kept in a specific direction for proper operation.

WARNING

When the tires are replaced, never install a bias tire with a radial tire. This combined application may create handling and/or stability problems.

Do not mix tires of different size and/or design on the same axle. Front tire pairs or rear tire pairs must be the identical model and manufacturer.

For unidirectional tread pattern, ensure that the tires are installed in the correct direction of rotation. The radial tires must be installed as a complete set.

Severe injury or death can result if you do not follow these instructions.

Wheel Removal

1. Loosen nuts then lift vehicle.
2. Support vehicle securely using jack stands.
3. Remove nuts and washers, then remove wheel.

NOTE: The X mx model is equipped with tapered nuts and do not have washers.

NOTICE To avoid any damage to front brake discs, never remove or ride vehicle without front discs protector properly installed.

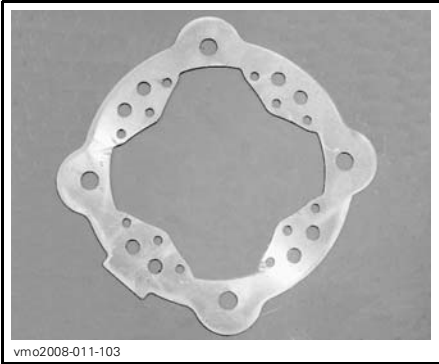

vmo2008-011-103

DISC PROTECTOR

Wheel Installation

At front, ensure that brake discs protectors are properly installed.

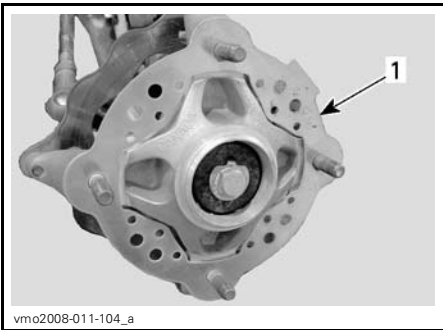

vmo2008-011-104_a

FRONT WHEEL

1. Disc protector

1. Install nuts and washers (where applicable).

⚠ WARNING

On the X mx model, install the tapered side of the nuts towards rim.

Gently tighten nuts in a criss-cross sequence then apply a final torque of 52 N•m.

NOTICE Always use the recommended wheel nuts and washers. Using a different nut and washer could cause damages to the rim.

Front Wheel Bearings

Front Wheel Bearings Inspection

Push and pull the wheels from the upper edge to feel the play. See an authorized Can-Am dealer if there is any play.

Rear Axle

Rear Axle Inspection

Lift rear of vehicle high enough to have wheels off the ground.

Push and pull rear axle to feel the play.

Look for axle bending or runout.

See an authorized Can-Am dealer if there is any play or damage.

Suspensions

Suspensions Inspection

Shock Absorbers

Inspect shock absorber for oil leaks and fasteners for tightness. See an authorized Can-Am dealer if necessary.

⚠ WARNING

- Shock absorbers are pressurized.
- An explosion may occur if heated or punctured.
- Do not disassemble.

Suspension arms, Swing arm and linkage

Check these parts for damages (cracks, dents, excessive play or corroded pin-holes). If one of these dam-

ages is detected. **DO NOT USE THE VEHICLE AND SEE AN AUTHORIZED CAN-AM DEALER.**

⚠ WARNING

Never ride a vehicle with a defective suspension parts.

Front Suspension Lubrication

Lubricate front suspension arms with a grease gun. Use suspension synthetic grease (P/N 293 550 033) or an equivalent.

NOTE: On the X mx model, only the lower suspension arms have grease fittings.

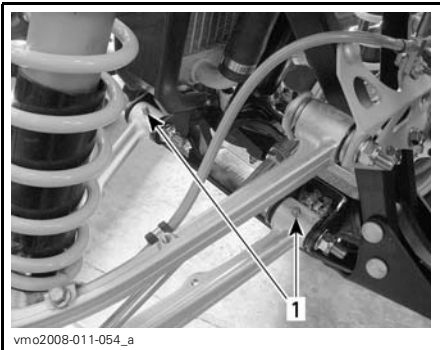

TYPICAL — LOWER SUSPENSION ARM
1. Grease fittings

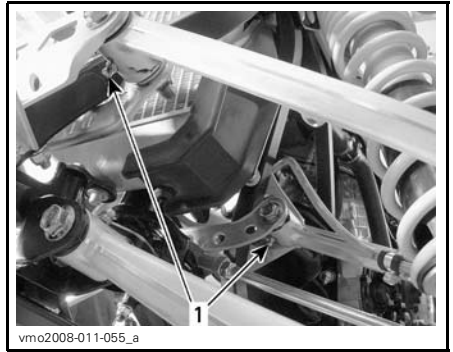

TYPICAL — UPPER SUSPENSION ARM
(EXCEPT X mx)
1. Grease fittings

Rear Suspension Lubrication

Lubricate with suspension synthetic grease (P/N 293 550 033) at grease fittings shown.

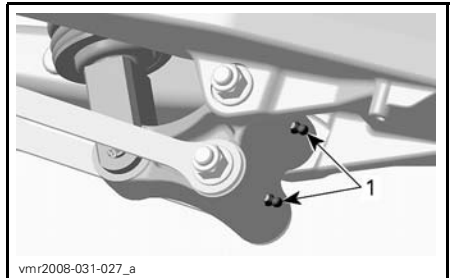

BELL CRANK LEVER
1. Grease fittings



vmo2009-005-008_a

PIVOT ARM

1. Grease fitting

Brakes

Brake Fluid Level

NOTE: A low level may indicate leaks or worn brake pads. See an authorized Can-Am dealer.

Front Brake Fluid Reservoir

Turn steering in the straight-ahead position to ensure reservoir is level.

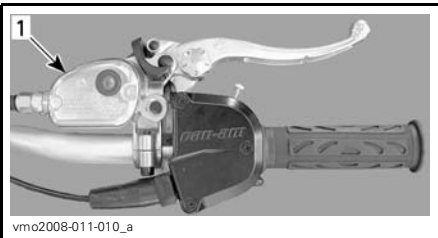

vmo2008-011-010_a

TYPICAL

1. Front brake fluid reservoir

Check brake fluid level through reservoir cover sight window.

A **DARK** color indicates a proper fluid level.

A **LIGHT** color indicates a low fluid level.



vmo2008-011-062_a

TYPICAL

1. Proper fluid level
2. Low fluid level

Clean and remove the filler cover then add fluid as required. **Do not overfill.**

Visually inspect lever boot condition. Check for cracks, tears etc. Replace if damaged.

Rear Brake Fluid Reservoir

With vehicle on a level surface, check brake fluid in reservoir for proper level.



vmo2008-011-013_a

LOCATED NEAR THE RIGHT REAR FENDER

1. Rear brake fluid reservoir

It should be above MIN. mark.

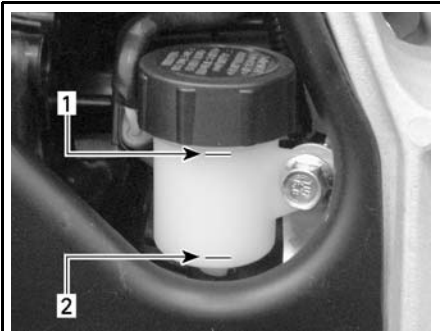

vmo2009-011-018_a

RH SIDE OF VEHICLE

1. Maximum level (MAX.)
2. Minimum level (MIN.)

Clean and remove the filler cap then add fluid as required. **Do not overfill.**

⚠ WARNING

When installing the rear brake fluid reservoir filler cap, make sure to return the rubber diaphragm to its original position.



RIGHT POSITION

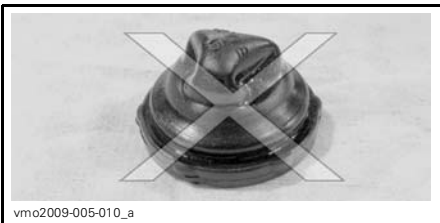

WRONG POSITION

Recommended Brake Fluid

An opened brake fluid container may be contaminated or may have absorbed moisture from the air.

⚠ WARNING

Use only DOT 4 brake fluid from a sealed container.

NOTICE To avoid serious damage to the braking system, do not use fluids other than the recommended one, nor mix different fluids for topping up.

Brakes Inspection

The parking brake installed at rear is mechanical and uses a cable that is adjustable. If an adjustment is necessary, contact an authorized Can-Am dealer.

The regular braking system is a hydraulic type and no adjustment is required.

Check the following to keep the brakes in a good operating condition:

- Brake fluid level
- Brake system for fluid leaks
- Brake for spongy feel
- Brake cleanliness
- Brake discs for excessive wear and surface condition
- Brake pads for wear, damage or looseness
- Front brake discs protector for damage, replace if necessary.

SERVICE LIMITS	
Brake pads thickness	1 mm
Discs thickness	3.5 mm
Maximum discs warpage	0.2 mm

See your authorized Can-Am dealer if a problem is detected concerning the brake system.

WARNING

The brake fluid replacement or brake system maintenance and repairs should be performed by an authorized Can-Am dealer.

Body

Vehicle Cleaning and Protection

Never use a high pressure washer to clean the vehicle. **USE LOW PRESSURE ONLY** (like a garden hose). High pressure can cause electrical or mechanical damages. Wrap-up muffler tip to avoid water infiltration in the exhaust system.

Painted parts which are damaged should be properly repainted to prevent rust.

When required, wash the body with hot water and soap (only use mild detergent). Apply non-abrasive wax.

NOTICE Never clean plastic parts with strong detergent, degreasing agent, paint thinner, acetone, etc.

Seat Latch

Remove seat and check latch mechanism. See an authorized Can-Am dealer for parts replacement if damaged.

Frame

Frame Inspection

Check frame for cracks or other damage. See an authorized Can-Am dealer for replace or repair.

Check fastener condition and tightness on the vehicle. See an authorized Can-Am dealer for torque specifications, parts replacement or repairs.

STORAGE AND PRESEASON PREPARATION

WARNING

Have an authorized Can-Am dealer to inspect fuel system integrity as specified in *MAINTENANCE SCHEDULE*.

When a vehicle is not in use for more than four months, proper storage is a necessity.

See an authorized Can-Am dealer for proper procedures.

When using your vehicle after storage, a preparation is required. See an authorized Can-Am dealer for proper procedures.

While reading this Operator's Guide, reminder that:

WARNING

Indicates a potential hazard that, if not avoided, could result in serious injury or death.

TECHNICAL INFORMATION

VEHICLE IDENTIFICATION

The main components of your vehicle (engine and frame) are identified by different serial numbers. It may sometimes become necessary to locate these numbers for warranty purposes or to trace your vehicle in the event of loss. These numbers are required by the authorized Can-Am dealer to complete warranty claims properly. No warranty will be allowed by BRP if the engine identification number (E.I.N.) or vehicle identification number (V.I.N.) is removed or mutilated in any way. We strongly recommend that you take note of all the serial numbers on your vehicle and supply them to your insurance company.

Vehicle Identification Number

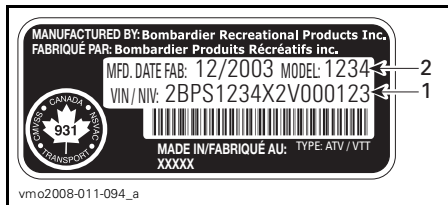

TYPICAL — VEHICLE SERIAL NUMBER LABEL

1. V.I.N. (Vehicle Identification Number)
2. Model number

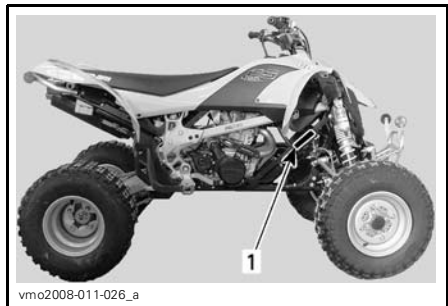

1. Vehicle serial number location

Engine Identification Number

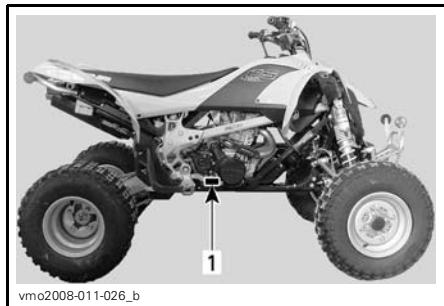

TYPICAL — ENGINE SERIAL NUMBER LABEL

1. E.I.N. (Engine Identification Number)

Compliance Label

This label indicates vehicle's conformity in many countries.

The label is located underneath rear taillight, on rear fender.

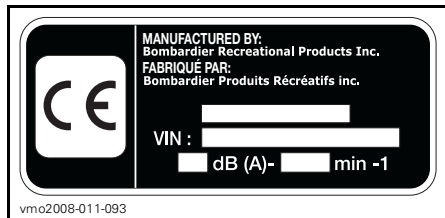

The EC-Declaration of Conformity does not appear in this version of the Operator's Guide.

Please refer to the printed version that was delivered with your vehicle.

SPECIFICATIONS

MODEL		DS 450	DS 450 X mx
ENGINE			
Type		ROTAX® 449, 4-stroke. Double overhead camshaft engine, chain drive	
Number of cylinder		1	
Number of valves		4	
Displacement		449.3 cc	
Bore		97 mm	
Stroke		60.8 mm	
Compression ratio		11.8:1	
Lubrication	Type	Dry sump lubrication (lubrication of engine and transmission simultaneously)	
	Oil filter	Synthetic multi-layer oil filter	
Decompressor		Automatic	
Exhaust system		BRP, stainless steel	
Air filter		2 stage foam filter	
TRANSMISSION			
Clutch		Wet-clutch, multi-disc	
Transmission		Integrated 5 speeds constant mesh transmission	
COOLING SYSTEM			
Type		Liquid cooled with integrated water pump	
Radiator		Front mounted with thermostatic fan	
FUEL SYSTEM			
Type		Electronic fuel injection with a single throttle body (46 mm)	
Idle speed		± 50	1800 RPM (not adjustable)
Fuel pump	Type	Electrical (in fuel tank)	

MODEL		DS 450	DS 450 X mx
ELECTRICAL SYSTEM			
Magneto generator	Type	250 W @ 6000 RPM	
Ignition type		IDI (Inductive Digital Induction)	
Ignition timing		Not adjustable	
Engine RPM limiter		10 200	
Spark plug	Make	NGK (apply heat-sink paste P12 (P/N 420 897 186) on spark plug threads)	
	Type	DCPR9E	
	Gap	0.7 to 0.8 mm	
Number of spark plug		2	
Battery	Type	Maintenance free battery type	
	Volt	12 volts, 7 A•h	
Starting system		Electric start. Start in any gear (with clutch applied or on NEUTRAL)	
Headlights (low beam)		2 x 35 W	
Headlights (high beam)		2 x 35 W	
Front position lamps		2 x 5 W	
Turn signal lights		4 x 10W	
Taillight		5/21 W	
Fuses	Main	30 A	
	Charging system	20 A	
	Turn signals	5 A	
	Fan and accessories	20 A	
	ECM	5 A	
	Fuel pump	15 A	
DRIVE SYSTEM			
Rear axle		Chain driven/solid axle	

MODEL		DS 450	DS 450 X mx
SUSPENSION			
Front	Type	Independent suspension — double A-arm	
		HPG X: HPG (fully adjustable)	
	Travel	241 mm	272 mm
Rear	Type	Rigid swing arm	
		HPG X: HPG (fully adjustable)	
	Travel	267 mm	282 mm
Caster (adjustable on X mx only)		Factory setting: 6°	
Camber (adjustable on X mx only)		Factory setting: 12°	
TIRES			
Pressure (up to 100 kg)	Front	48 kPa maximum 34.5 kPa minimum	
	Rear		
Size	Front	21 x 7R-10	
	Rear	20 x 11R-9	
WHEELS			
Size	Front	10 x 5.5	10 x 5
	Rear	9 x 8.5	9 x 8
Wheel nuts torque		52 N•m	
BRAKES			
Front		Hydraulic, 2 discs	
Rear		Hydraulic, single disc	
Parking brake		Separate RH lock lever on handlebar (rear wheels)	
STEERING			
Toe-in (vehicle on ground, measured on the center of tire tread)		0 to 6.35 mm	
WEIGHT AND LOADING CAPACITY			
Total vehicle load allowed		100 kg includes operator, all other loads and added accessories	
Technically maximum laden mass		283 kg	

MODEL		DS 450	DS 450 X mx
DIMENSIONS			
Overall length		1.83 m	
Overall width		1.17 m	1.25 m
Overall height		1.06 m	1.13m
Wheel base		1.27 m	
Wheel track (measured at center of tread)	Front	1.0 m	1.08 m
	Rear	909 mm	997 mm
Ride height (under frame)		229 mm	216 mm
Ground clearance (under rear axle)		132 mm	118 mm
FLUIDS			
Engine oil type		XP-S 5W 40 synthetic oil. Do not use other synthetic oil, synthetic blend oil or additive in Can-Am ATV wet clutch equipped vehicles. Refer to <i>ENGINE OIL</i> in the <i>MAINTENANCE INFORMATION</i> section for more details	
Coolant		Ethylene-glycol/water mix (50% coolant, 50% distilled water). Use BRP premixed coolant or a coolant specially designed for aluminum engines	
Fuel	Type	Premium unleaded gasoline	
	Octane	95 RON	
Hydraulic brake		Brake fluid, DOT 4	
CAPACITIES			
Fuel tank		11.5 L including an approximate reserve of 2.5 L	
Engine/transmission oil		1.8 L	
Coolant		1.8 L	

CONVERSION CHART

CONVERSION FACTORS		
TO CONVERT	TO ⁽¹⁾	MULTIPLY BY
in	mm	25.4
in	cm	2.54
in ²	cm ²	6.45
in ³	cm ³	16.39
ft	m	0.3
oz	g	28.35
lb	kg	0.45
lbf	N	4.4
lbf•in	N•m	0.11
lbf•ft	N•m	1.36
lbf•ft	lbf•in	12
PSI	kPa	6.89
imp. oz	U.S. oz	0.96
imp. gal	U.S. gal	1.2
imp. gal	L	4.55
U.S. oz	ml	29.57
U.S. gal	L	3.79
MPH	km/h	1.61
Fahrenheit	Celsius	$(^{\circ}\text{F} - 32) \div 1.8$
Celsius	Fahrenheit	$(^{\circ}\text{C} \times 1.8) + 32$
hp	kW	0.75

⁽¹⁾ To obtain the reverse sequence, divide by the given factor.
To convert **millimeters** to **inches**, divide by 25.4.

NOTE: Conversion factors are rounded off to 2 decimals for easier use.

TROUBLESHOOTING

TECHNICAL GUIDELINES

ENGINE DOES NOT TURN

1. Ignition switch is in the OFF position.
 - Place switch to the ON position.
2. Engine stop switch is in the OFF position.
 - Place switch to the ON position.
3. Transmission is not set on NEUTRAL.
 - Set transmission either in NEUTRAL or depress the clutch lever.
4. Weak battery or loose connections.
 - Check connections and terminals condition.
 - Have the battery checked.
 - Contact an authorized Can-Am dealer.

ENGINE TURNS OVER BUT FAILS TO START

1. Blown fuse.
 - Check fuel pump fuse.
2. Flooded engine (spark plugs wet when removed).
 - (Drowned mode) If the engine does not start and it is fuel-flooded, this special mode can be activated to prevent fuel injection while cranking. Proceed as follows:
 - Insert key in ignition switch and turn to ON position.
 - Press completely and HOLD throttle lever.
 - Press the engine START button.The engine should be cranked for 20 seconds. Release engine START button.
Release throttle lever and start/crank engine again to allow starting.
If it does not work:
 - Clean the spark plug caps area.
 - Remove the spark plugs, refer to MAINTENANCE INFORMATION section.
 - Crank engine several times.
 - Install new spark plugs if possible or clean and dry spark plugs.
 - Start engine as explained above.If engine continues to flood, see an authorized Can-Am dealer.
NOTE: Make sure to verify that there is no fuel in engine oil, if so, replace engine oil.
3. No fuel to the engine (spark plugs dry when removed).
 - Check fuel tank level.
 - A failure of the fuel pump may have occurred.
 - Check fuel pump fuse.
 - Contact an authorized Can-Am dealer.

ENGINE TURNS OVER BUT FAILS TO START (cont'd)

4. Spark plug/ignition (no spark).

- *Check ignition fuse condition.*
- *Remove spark plugs then reconnect to spark plug caps.*
- *Check that ignition switch and engine stop switch are at the ON position.*
- *Start engine with spark plugs grounded to the engine away from spark plug holes. If no spark appears, replace spark plugs.*
- *If trouble persists, contact an authorized Can-Am dealer.*

5. Engine compression.

- *If no pulsating resistance is felt, it suggests a major loss of compression.*
- *Contact an authorized Can-Am dealer.*

ENGINE LACKS ACCELERATION OR POWER

1. Fouled or damaged spark plugs.

- *Refer to ENGINE TURNS OVER BUT FAILS TO START.*

2. Lack of fuel to engine.

- *Refer to ENGINE TURNS OVER BUT FAILS TO START.*

3. Engine is overheating (check engine indicator lamp (red) comes ON or flashes).

- *Refer to ENGINE OVERHEATS.*

4. Air filter/housing clogged or dirty.

- *Check air filter and clean if necessary.*
- *Check liquid/deposits in air filter housing drain tube.*

5. Ignition coil disconnected.

- *Check ignition coil connection.*

ENGINE OVERHEATS

1. Low coolant in cooling system.

- *Check engine coolant refer to MAINTENANCE INFORMATION.*

2. Dirty radiator fins.

- *Clean radiator fins, refer to RADIATOR in MAINTENANCE INFORMATION.*

3. Cooling fan inoperative.

- *Check cooling fan fuse, refer to MAINTENANCE INFORMATION. If fan does not work and fuse is good, contact an authorized Can-Am dealer.*

ENGINE BACKFIRE

1. Faulty spark plugs (carbon accumulation).

- *Refer to ENGINE LACKS ACCELERATION OR POWER.*

ENGINE BACKFIRE (cont'd)

- 2. Exhaust system leakage.**
 - *Contact an authorized Can-Am dealer.*
- 3. Engine is running too hot.**
 - *See ENGINE LACKS ACCELERATION OR POWER.*

ENGINE MISFIRE

- 1. Fouled/damaged/worn spark plugs.**
 - *Clean/verify spark plugs and heat range. Replace as required.*
- 2. Water in fuel.**
 - *Drain fuel system and refill with fresh fuel.*

UNUSUAL ENGINE NOISE

- 1. Valve adjustment.**
 - *Contact an authorized Can-Am dealer.*
- 2. Chain tensioner.**
 - *Contact an authorized Can-Am dealer.*
- 3. Timing chain wear.**
 - *Contact an authorized Can-Am dealer.*

VEHICLE CANNOT REACH FULL SPEED

- 1. Engine.**
 - *See ENGINE LACKS ACCELERATION OR POWER.*
- 2. Parking brake.**
 - *Ensure parking brake is completely removed.*
- 3. Air filter/housing clogged or dirty.**
 - *Check air filter and clean if necessary.*
 - *Check liquid/deposits in air filter housing drain tube.*

TRANSMISSION DOES NOT SHIFT SMOOTHLY

- 1. Engine/transmission oil level is low.**
 - *Refill oil tank with recommended oil at the proper level.*
- 2. Transmission shifting system.**
 - *Try depressing the throttle lever more while up shifting.*
 - *Compress clutch lever longer while down shifting.*
- 3. Improper clutch adjustment**
 - *Adjust clutch mechanism, refer to CLUTCH in MAINTENANCE PROCEDURES.*

TRANSMISSION DOES NOT SHIFT SMOOTHLY (cont'd)

4. Improper oil type.

- *Drain oil in engine and use recommended oil only.*

5. Transmission.

- *See an authorized Can-Am dealer.*

CHECK ENGINE (red) INDICATOR LAMP STAYS ON

1. Engine is overheating.

- *Check ENGINE OVERHEATS.*

2. Low or high battery voltage.

- *Check battery voltage and charging system.*
- *Contact an authorized Can-Am dealer.*

CHECK ENGINE (red) INDICATOR LAMP FLASHES

1. Engine is under a protection mode (limp home).

- *Contact an authorized Can-Am dealer.*

MULTIFUNCTION GAUGE DISPLAY MESSAGES

MESSAGE	DESCRIPTION
LO BATT	Low battery voltage, check battery voltage and charging system.
HI BATT	High battery voltage, check battery voltage and charging system.
HI TEMP ⁽¹⁾	Engine is overheating, refer to <i>ENGINE OVERHEAT</i> in <i>TROUBLESHOOTING GUIDELINES</i> .
LIMP HOME	Serious fault on the engine that can change the normal operation of the engine, check engine indicator lamp will also blink, see an authorized Can-Am dealer.
CHECK ENGINE	Engine fault, check engine indicator lamp will also be ON, see an authorized Can-Am dealer.
MAINTENANCE SOON	Maintenance due, see an authorized Can-Am dealer.
NO ECM COMMUNICATION	Communication error between gauge and engine control module (ECM), see an authorized Can-Am dealer.

NOTICE ⁽¹⁾ If the light does not turn off right after engine starting, stop engine. See an authorized Can-Am dealer. Do not use the vehicle until repaired.

WARRANTY

BRP LIMITED WARRANTY USA AND CANADA: 2009 CAN-AM™ ATV

1) SCOPE OF THE LIMITED WARRANTY

Bombardier Recreational Products Inc. ("BRP")* warrants its 2009 Can-Am ATV sold by authorized BRP dealers (as hereinafter defined) in the fifty United States and Canada from defects in material or workmanship for the period and under the conditions described below.

All genuine Can-Am ATV parts and accessories, installed by an authorized BRP dealer at the time of delivery of the 2009 Can-Am ATV, carry the same warranty as that of the Can-Am ATV.

This limited warranty will become null and void if:

1. The ATV was used for racing or any other competitive activity, at any point, even by a previous owner; or
2. The ATV has been altered or modified in such a way so as to adversely affect its operation, performance or durability, or has been altered or modified to change its intended use.

2) LIMITATIONS OF LIABILITY

THIS WARRANTY IS EXPRESSLY GIVEN AND ACCEPTED IN LIEU OF ANY AND ALL OTHER WARRANTIES, EXPRESSED OR IMPLIED, INCLUDING WITHOUT LIMITATION ANY WARRANTY OF MERCHANTABILITY OR FITNESS FOR A PARTICULAR PURPOSE. TO THE EXTENT THAT THEY CANNOT BE DISCLAIMED, THE IMPLIED WARRANTIES ARE LIMITED IN DURATION TO THE LIFE OF THE EXPRESS WARRANTY. INCIDENTAL AND CONSEQUENTIAL DAMAGES ARE EXCLUDED FROM COVERAGE UNDER THIS WARRANTY. SOME STATES/PROVINCES DO NOT ALLOW FOR THE DISCLAIMERS, LIMITATIONS AND EXCLUSIONS IDENTIFIED ABOVE, AS A RESULT, THEY MAY NOT APPLY TO YOU. THIS WARRANTY GIVES YOU SPECIFIC RIGHTS, AND YOU MAY ALSO HAVE OTHER LEGAL RIGHTS WHICH MAY VARY FROM STATE TO STATE, OR PROVINCE TO PROVINCE.

Neither the distributor, any BRP dealer nor any other person has been authorized to make any affirmation, representation or warranty regarding the product, other than those contained in this limited warranty, and if made, shall not be enforceable against BRP.

BRP reserves the right to modify this warranty at any time, being understood that such modification will not alter the warranty conditions applicable to the products sold while this warranty is in effect.

3) EXCLUSIONS – ARE NOT WARRANTED

The following are not warranted under any circumstances:

- Normal wear and tear;
- Routine maintenance items, tune ups, adjustments;

- Damage caused by failure to provide proper maintenance and/or storage, as described in the Operator's Guide;
- Damage resulting from removal of parts, improper repairs, service, maintenance, modifications or use of parts not manufactured or approved by BRP or resulting from repairs done by a person that is not an authorized servicing BRP dealer;
- Damage caused by abuse, abnormal use, neglect or operation of the product in a manner inconsistent with the recommended operation described in the Can-Am ATV Operator's Guide;
- Damage resulting from accident, submersion, fire, theft, vandalism or any act of God;
- Operation with fuels, oils or lubricants which are not suitable for use with the product (see the Operator's Guide);
- Water or snow ingestion;
- Incidental or consequential damages, or damages of any kind including without limitation towing, storage, telephone, rental, taxi, inconvenience, insurance coverage, loan payments, loss of time, loss of income.

4) WARRANTY COVERAGE PERIOD

This warranty will be in effect from the date of delivery to the first retail consumer or the date the product is first put into use, whichever occurs first and for a period of:

SIX (6) CONSECUTIVE MONTHS, for private use or commercial use owners.

The emission-related components included in the chart below that are installed on EPA certified Can-Am ATVs registered in the USA are covered for thirty (30) consecutive months.

EMISSION-RELATED COMPONENTS	450 EFI
TPS (Throttle Position Sensor)	X
Fuel pressure regulator	X
Fuel injectors	X
Cylinder head gasket	X
Intake runner seal	X
MAPS (Manifold Air Pressure Sensor)	X
AAPTS (Ambient Air Pressure Temperature Sensor)	X
ECM (Engine Control Module)	X

The repair or replacement of parts or the performance of service under this warranty does not extend the life of this warranty beyond its original expiration date.

5) CONDITIONS TO HAVE WARRANTY COVERAGE

This warranty coverage is available **only** if **each** of the following conditions has been fulfilled:

- The 2009 Can-Am ATV must be purchased as new and unused by its first owner from a BRP dealer authorized to distribute Can-Am ATVs in the country in which the sale occurred ("BRP dealer");
- The BRP specified pre-delivery inspection process must be completed and documented;
- The 2009 Can-Am ATV must have undergone proper registration by an authorized BRP dealer;
- The 2009 Can-Am ATV must be purchased in the country in which the purchaser resides;
- Routine maintenance outlined in the Operator's Guide must be timely performed in order to maintain warranty coverage. BRP reserves the right to make warranty coverage contingent upon proof of proper maintenance.

BRP will not honor this limited warranty to any private use owner or commercial use owner if the preceding conditions have not been met. Such limitations are necessary in order to allow BRP to preserve both the safety of its products, and also that of its consumers and the general public.

6) WHAT TO DO TO OBTAIN WARRANTY COVERAGE

The customer must cease using the ATV upon the appearance of an anomaly. The customer must notify a servicing BRP dealer within two (2) days of the appearance of a defect, and provide it with reasonable access to the product and reasonable opportunity to repair it. The customer must also present to the authorized BRP dealer, proof of purchase of the product and must sign the repair/work order prior to starting the repair in order to validate the warranty repair. All parts replaced under this limited warranty become the property of BRP.

7) WHAT BRP WILL DO

BRP's obligations under this warranty are limited to, at its sole discretion, repairing parts found defective under normal use, maintenance and service, or replacing such parts with new genuine Can-Am ATV parts without charge for parts and labor, at any authorized BRP dealer during the warranty coverage period under the conditions described herein. BRP's responsibility is limited to making the required repairs or replacements of parts. No claim of breach of warranty shall be cause for cancellation or rescission of the sale of the ATV to the owner.

In the event that service is required outside of the country of original sale, the owner will bear responsibility for any additional charges due to local practices and conditions, such as, but not limited to, freight, insurance, taxes, license fees, import duties, and any and all other financial charges, including those levied by governments, states, territories and their respective agencies.

BRP reserves the right to improve or modify products from time to time without assuming any obligation to modify products previously manufactured.

8) SUPPLIER WARRANTIES

A GPS receiver may be supplied by BRP as standard equipment on certain 2009 Can-Am ATV's. The GPS receiver is covered by the limited warranty issued by the GPS receiver's manufacturer and is not covered by this limited warranty. Please contact the following distributors:

In the USA:

Garmin International Inc.
1200 East 151st Street Olathe
KS 66062
(Kansas City metro area)
Tel.: 913 397-8200
Fax Number: 913 397-8282

In Canada (one or the other):

Raytech Électronique
1451, Boul. des Laurentides
Vimont, Laval, Qc
H7M 2Y3
Tél.: 450 975-1015
Télé.: 800 975-0025 / 450 975-0817
Contact: raytech@raytech.qc.ca
Web Site: www.raytech.qc.ca
Coord. GPS: N45o35.25' - W73o42.95'

Naviclub Ltée
5054, St-Georges
Lévis, Qc
G6V 4P2
Tél.: 418 835-9279
Télé.: 418 835-6681
Contact: naviclub@naviclub.com
Web Site: www.naviclub.com

Your 2009 Can-Am ATV could be originally equipped with Carlisle⁺ or ITP⁺ branded ATV tires. The tires are warranted separately by the tire manufacturer. Please contact the manufacturer or ask your authorized BRP dealer for warranty coverage and assistance.

Carlisle Tire & Wheel Company

23, Windham Boulevard
Aiken, SC 29805
Warranty Information:
in USA 1 800 260-7959
in Canada 1 800 265-6155
in Quebec 1 877 997-4999

9) TRANSFER

If the ownership of a product is transferred during the warranty coverage period, this warranty shall also be transferred and be valid for the remaining coverage period provided that BRP is notified of such transfer of ownership in the following way:

1. The former owner contacts BRP (at the phone number provided below) or an authorized BRP dealer and gives the coordinates of the new owner; or
2. BRP or an authorized BRP dealer receives a proof that the former owner agreed to the transfer of ownership, in addition to the coordinates of the new owner.

10) CONSUMER ASSISTANCE

In the event of a controversy or a dispute in connection with this limited warranty, BRP suggests that you try to resolve the issue at the dealership level. We recommend discussing the issue with the authorized dealer's service manager or owner.

If the issue has not yet been resolved, please submit your complaint in writing or call the appropriate number below:

In Canada

BOMBARDIER RECREATIONAL PRODUCTS INC.

CAN-AM VTT

Consumer Assistance Center

75, J.-A. Bombardier Street

Sherbrooke, Québec J1L 1W3

Tel.: 819 566-3366

In USA

BRP US INC.

CAN-AM VTT

Consumer Assistance Center

7575 Bombardier Court

Wausau WI 54401

Tel.: 715 848-4957

* In the USA, products are distributed and serviced by BRP US Inc.

© 2008 Bombardier Recreational Products Inc. All rights reserved.

™ trademarks of Bombardier Recreational Products Inc. or its affiliates.

† Carlisle and ITP are trademarks owned by or licensed to Carlisle Tire & Wheel Company.

BRP INTERNATIONAL LIMITED WARRANTY: 2009 CAN-AM™ ATV

1) SCOPE OF THE LIMITED WARRANTY

Bombardier Recreational Products Inc. ("BRP")* warrants its 2009 Can-Am ATV sold by authorized Can-Am distributors/dealers (as hereinafter defined) outside of the fifty United States, Canada and states members of the European Economic Area ("EEA") (which is comprised of the states member of the European Union plus Norway, Iceland and Liechtenstein) from defects in material or workmanship for the period and under the conditions described below.

All genuine Can-Am ATV parts and accessories, installed by an authorized Can-Am distributor/dealer (as hereinafter defined) at the time of delivery of the 2009 Can-Am ATV, carry the same warranty as that of the Can-Am ATV.

This limited warranty will become null and void if:

1. The ATV was used for racing or any other competitive activity, at any point, even by a previous owner; or
2. The ATV has been altered or modified in such a way so as to adversely affect its operation, performance or durability, or has been altered or modified to change its intended use.

2) LIMITATIONS OF LIABILITY

THIS WARRANTY IS EXPRESSLY GIVEN AND ACCEPTED IN LIEU OF ANY AND ALL OTHER WARRANTIES, EXPRESSED OR IMPLIED, INCLUDING WITHOUT LIMITATION ANY WARRANTY OF MERCHANTABILITY OR FITNESS FOR A PARTICULAR PURPOSE. TO THE EXTENT THAT THEY CANNOT BE DISCLAIMED, THE IMPLIED WARRANTIES ARE LIMITED IN DURATION TO THE LIFE OF THE EXPRESS WARRANTIES. INCIDENTAL AND CONSEQUENTIAL DAMAGES ARE EXCLUDED FROM COVERAGE UNDER THIS WARRANTY. SOME JURISDICTIONS DO NOT ALLOW FOR THE DISCLAIMERS, LIMITATIONS AND EXCLUSIONS IDENTIFIED ABOVE, AS A RESULT, THEY MAY NOT APPLY TO YOU. THIS WARRANTY GIVES YOU SPECIFIC RIGHTS, AND YOU MAY ALSO HAVE OTHER LEGAL RIGHTS WHICH MAY VARY FROM COUNTRY TO COUNTRY.

Neither the distributor, any Can-Am dealer nor any other person has been authorised to make any affirmation, representation or warranty regarding the product, other than those contained in this limited warranty, and if made, shall not be enforceable against BRP.

BRP reserves the right to modify this warranty at any time, being understood that such modification will not alter the warranty conditions applicable to the products sold while this warranty is in effect.

3) EXCLUSIONS – ARE NOT WARRANTED

The following are not warranted under any circumstances:

- Normal wear and tear;
- Routine maintenance items, tune ups, adjustments;

- Damage caused by failure to provide proper maintenance and/or storage, as described in the Operator's Guide;
- Damage resulting from removal of parts, improper repairs, service, maintenance, modifications or use of parts not manufactured or approved by BRP or resulting from repairs done by a person that is not an authorized servicing Can-Am distributor/dealer;
- Damage caused by abuse, abnormal use, neglect or operation of the product in a manner inconsistent with the recommended operation described in the Operator's Guide;
- Damage resulting from accident, submersion, fire, theft, vandalism or any act of God;
- Operation with fuels, oils or lubricants which are not suitable for use with the product (see the Operator's Guide);
- Water or snow ingestion;
- Incidental or consequential damages, or damages of any kind including without limitation towing, storage, telephone, rental, taxi, inconvenience, insurance coverage, loan payments, loss of time, loss of income.

4) WARRANTY COVERAGE PERIOD

This warranty will be in effect from the date of delivery to the first retail consumer or the date the product is first put into use, whichever occurs first and for a period of:

SIX (6) CONSECUTIVE MONTHS, for private use or commercial use.

The repair or replacement of parts or the performance of service under this warranty does not extend the life of this warranty beyond its original expiration date.

5) CONDITIONS TO HAVE WARRANTY COVERAGE

This warranty coverage is available **only** if **each** of the following conditions has been fulfilled:

- The 2009 Can-Am ATV must be purchased as new and unused by its first owner from a Can-Am distributor/dealer authorized to distribute Can-Am ATVs in the country in which the sale occurred ("Can-Am distributor/dealer");
- The BRP specified pre-delivery inspection process must be completed and documented;
- The product must have undergone proper registration by an authorized Can-Am distributor/dealer;
- The 2009 Can-Am ATV must be purchased in the country or union of countries in which the purchaser resides;
- Routine maintenance outlined in the Operator's Guide must be timely performed in order to maintain warranty coverage. BRP reserves the right to make warranty coverage contingent upon proof of proper maintenance.

BRP will not honour this limited warranty to any private use owner or commercial use owner if the preceding conditions have not been met. Such limitations are necessary in order to allow BRP to preserve both the safety of its products, and also that of its consumers and the general public.

6) WHAT TO DO TO OBTAIN WARRANTY COVERAGE

The customer must cease using the ATV upon the appearance of an anomaly. The customer must notify a servicing Can-Am distributor/dealer within two (2) days of the appearance of a defect, and provide it with reasonable access to the product and reasonable opportunity to repair it. The customer must also present to the authorized Can-Am distributor/dealer, proof of purchase of the product and must sign the repair/work order prior to starting the repair in order to validate the warranty repair. All parts replaced under this limited warranty become the property of BRP.

7) WHAT BRP WILL DO

BRP's obligations under this warranty are limited to, at its sole discretion, repairing parts found defective under normal use, maintenance and service; or replacing such parts with new genuine Can-Am ATV parts without charge for parts and labour, at any authorized Can-Am distributor/dealer during the warranty coverage period under the conditions described herein. BRP's responsibility is limited to making the required repairs or replacements of parts. No claim of breach of warranty shall be cause for cancellation or rescission of the sale of the ATV to the owner.

In the event that service is required outside of the country of original sale, the owner will bear responsibility for any additional charges due to local practices and conditions, such as, but not limited to, freight, insurance, taxes, license fees, import duties, and any and all other financial charges, including those levied by governments, states, territories and their respective agencies.

BRP reserves the right to improve or modify products from time to time without assuming any obligation to modify products previously manufactured.

8) TRANSFER

If the ownership of a product is transferred during the warranty coverage period, this warranty shall also be transferred and be valid for the remaining coverage period provided BRP or an authorized Can-Am distributor/dealer receives a proof that the former owner agreed to the transfer of ownership, in addition to the coordinates of the new owner.

9) CONSUMER ASSISTANCE

1. In the event of a controversy or a dispute in connection with this limited warranty, BRP suggests that you try to resolve the issue at the dealership level. We recommend discussing the issue with the authorized dealer's service manager or owner.

2. If further assistance is required, the distributor's service department should be contacted in order to resolve the matter.
3. If the matter still remains unresolved then contact BRP by writing to us at the address listed below.

For countries within Europe, Middle East, Africa, Russia & CIS, please contact our European office:

BRP EUROPE N.V.

Consumer Assistance Center
Skaldenstraat 125
9042 Gent
Belgium
Tel.: + 32-9-218-26-00

For Scandinavian countries, please contact our Finland office:

BRP FINLAND OY

Service Department
Ahjotie 30
Fin-96320 Rovaniemi
Finland
Tel.: + 358 16 3208 111

For all other countries, please contact your local distributor or our North America office:

BOMBARDIER RECREATIONAL PRODUCTS INC.

Consumer Assistance Center
75, J.-A. Bombardier Street
Sherbrooke, Québec J1L 1W3
Tel.: 819 566-3366

You will find your distributor's coordinates on www.brp.com.

* For the territory covered by this limited warranty, products are distributed and serviced by Bombardier Recreational Products Inc. or its affiliates.

© 2008 Bombardier Recreational Products Inc. All rights reserved.

™ Trademark of Bombardier Recreational Products Inc. or its affiliates.

BRP LIMITED WARRANTY FOR THE EUROPEAN ECONOMIC AREA: 2009 CAN-AM™ ATV

1) SCOPE OF THE LIMITED WARRANTY

Bombardier Recreational Product Inc. ("BRP")* warrants its new and unused model-year 2009 Can-Am ATVs sold by authorized BRP distributors/dealers ("Distributors/Dealers") in the states members of the European Economic Area ("EEA") (which is comprised of the states member of the European Union plus Norway, Iceland and Liechtenstein) from defects in material or workmanship for the period and under the conditions described below.

All genuine Can-Am ATV parts and accessories, installed by an authorized BRP Distributors/Dealers at the time of delivery of the 2009 Can-Am ATV, carry the same warranty as that of the ATV.

This limited warranty will become null and void if:

1. The ATV was used for racing or any other competitive activity, at any point, even by a previous owner; or
2. The ATV has been altered or modified in such a way so as to adversely affect its operation, performance or durability, or has been altered or modified to change its intended use.

2) LIMITATIONS OF LIABILITY

THIS WARRANTY IS EXPRESSLY GIVEN AND ACCEPTED IN LIEU OF ANY AND ALL OTHER WARRANTIES, EXPRESSED OR IMPLIED, INCLUDING WITHOUT LIMITATION ANY WARRANTY OF MERCHANTABILITY OR FITNESS FOR A PARTICULAR PURPOSE. TO THE EXTENT THAT THEY CANNOT BE DISCLAIMED, THE IMPLIED WARRANTIES ARE LIMITED IN DURATION TO THE LIFE OF THE EXPRESS WARRANTIES. INCIDENTAL AND CONSEQUENTIAL DAMAGES ARE EXCLUDED FROM COVERAGE UNDER THIS WARRANTY. SOME JURISDICTIONS DO NOT ALLOW FOR THE DISCLAIMERS, LIMITATIONS AND EXCLUSIONS IDENTIFIED ABOVE, AS A RESULT, THEY MAY NOT APPLY TO YOU. THIS WARRANTY GIVES YOU SPECIFIC RIGHTS, AND YOU MAY ALSO HAVE OTHER LEGAL RIGHTS WHICH MAY VARY FROM COUNTRY TO COUNTRY.

Neither the distributor, any BRP Distributor/Dealer nor any other person has been authorized to make any affirmation, representation or warranty regarding the product, other than those contained in this limited warranty, and if made, shall not be enforceable against BRP.

BRP reserves the right to modify this warranty at any time, being understood that such modification will not alter the warranty conditions applicable to the products sold while this warranty is in effect.

3) EXCLUSIONS – ARE NOT WARRANTED

The following are not warranted under any circumstances:

- Normal wear and tear;
- Routine maintenance items, tune ups, adjustments;

- Damage caused by failure to provide proper maintenance and/or storage, as described in the Operator's Guide;
- Damage resulting from removal of parts, improper repairs, service, maintenance, modifications or use of parts not manufactured or approved by BRP or resulting from repairs done by a person that is not an authorized servicing Distributor/Dealer;
- Damage caused by abuse, abnormal use, neglect or operation of the product in a manner inconsistent with the recommended operation described in the Operator's Guide;
- Damage resulting from accident, submersion, fire, theft, vandalism or any act of God;
- Operation with fuels, oils or lubricants which are not suitable for use with the product (see the Operator's Guide);
- Water or snow ingestion;
- Incidental or consequential damages, or damages of any kind including without limitation towing, storage, telephone, rental, taxi, inconvenience, insurance coverage, loan payments, loss of time, loss of income.

4) WARRANTY COVERAGE PERIOD

This warranty will be in effect from the date of delivery to the first retail consumer or the date the product is first put into use, whichever occurs first and for a period of:

TWENTY-FOUR (24) CONSECUTIVE MONTHS for private use.

SIX (6) CONSECUTIVE MONTHS, for commercial or rental use.

The product is used commercially when it is used in connection with any work or employment that generates income, during any part of the warranty period. The product is also used commercially when, at any point during the warranty period, it is licensed for commercial use.

The repair or replacement of parts or the performance of service under this warranty does not extend the life of this warranty beyond its original expiration date.

Note that the duration and any other modalities of the warranty coverage are subject to the applicable national or local legislation in your country.

5) CONDITIONS TO HAVE WARRANTY COVERAGE

This warranty coverage is available **only** if **each** of the following conditions has been fulfilled:

- The 2009 Can-Am ATV must be purchased as new and unused by its first owner from a Can-Am Distributor/Dealer authorized to distribute Can-Am ATVs in the country in which the sale occurred;
- The BRP specified pre-delivery inspection process must be completed and documented;
- The product must have undergone proper registration by an authorized Can-Am Distributor/Dealer;

- The 2009 Can-Am ATV must be purchased in the EEA;
- Routine maintenance outlined in the Operator's Guide must be timely performed in order to maintain warranty coverage. BRP reserves the right to make warranty coverage contingent upon proof of proper maintenance.

BRP will not honour this limited warranty to any private use owner or commercial use owner if the preceding conditions have not been met. Such limitations are necessary in order to allow BRP to preserve both the safety of its products, and also that of its consumers and the general public.

6) WHAT TO DO TO OBTAIN WARRANTY COVERAGE

The customer must cease using the ATV upon the appearance of an anomaly. The customer must notify a servicing BRP Distributor/Dealer within two (2) months of the appearance of a defect, and provide it with reasonable access to the product and reasonable opportunity to repair it. The customer must also present to the authorized BRP Distributor/Dealer, proof of purchase of the product and must sign the repair/work order prior to starting the repair in order to validate the warranty repair. All parts replaced under this limited warranty become the property of BRP.

Note that the notification period is subject to the applicable national or local legislation in your country.

7) WHAT BRP WILL DO

BRP's obligations under this warranty are limited to, at its sole discretion, repairing parts found defective under normal use, maintenance and service, or replacing such parts with new genuine Can-Am parts without charge for parts and labor, at any authorized BRP Distributor/Dealer during the warranty coverage period under the conditions described herein. BRP's responsibility is limited to making the required repairs or replacements of parts. No claim of breach of warranty shall be cause for cancellation or rescission of the sale of the ATV to the owner.

In the event that service is required outside of the EEA, the owner will bear responsibility for any additional charges due to local practices and conditions, such as, but not limited to, freight, insurance, taxes, license fees, import duties, and any and all other financial charges, including those levied by governments, states, territories and their respective agencies.

BRP reserves the right to improve or modify products from time to time without assuming any obligation to modify products previously manufactured.

8) TRANSFER

If the ownership of a product is transferred during the warranty coverage period, this warranty shall also be transferred and be valid for the remaining coverage period provided BRP or an authorized BRP Distributor/Dealer receives a proof that the former owner agreed to the transfer of ownership, in addition to the coordinates of the new owner.

9) CONSUMER ASSISTANCE

In the event of a controversy or a dispute in connection with this limited warranty, BRP suggests that you try to resolve the issue at the dealership level. We recommend discussing the issue with the authorized Distributor/Dealer's service manager or owner.

If further assistance is required, the distributor's service department should be contacted in order to resolve the matter.

If the matter still remains unresolved then contact BRP at the address listed below.

For countries within Europe, Middle East, Africa, Russia & CIS, please contact our European office:

BRP EUROPE N.V.

Consumer Assistance Center
Skaldenstraat 125
9042 Gent
Belgium
Tel.: + 32-9-218-26-00

For Scandinavian countries, please contact our Finland office:

BRP FINLAND OY

Service Department
Ahjotie 30
Fin-96320 Rovaniemi
Finland
Tel.: + 358 16 3208 111

For all other countries, please contact your local distributor or our North America office:

BOMBARDIER RECREATIONAL PRODUCTS INC.

Consumer Assistance Center
75, J.-A. Bombardier Street
Sherbrooke, Québec J1L 1W3
Tel.: 819 566-3366

You will find your distributor's coordinates on www.brp.com.

* For the territory covered by this limited warranty, products are distributed and serviced by Bombardier Recreational Products Inc. or its affiliates.

© 2008 Bombardier Recreational Products Inc. All rights reserved.

™ Trademark of Bombardier Recreational Products Inc. or its affiliates.

PRIVACY OBLIGATION/DISCLAIMER

We wish to inform you that your coordinates will be used for safety and warranty purposes. Sometimes, we also use the coordinates of our clients to inform them about our products and to present them offers. Should you prefer not to receive information on our product, services and offers, please let us know by writing to the address below.

Also note that, from time to time, carefully selected and trustworthy organizations may be permitted to use the coordinates of our clients to promote quality products and services. If you prefer not to have your name and address released, please let us know by writing to the address below.

BRP EUROPEAN DISTRIBUTION

Warranty Department
Chemin de Messidor 5-7
1006 Lausanne Switzerland
Fax Number: + 41213187801

CHANGE OF ADDRESS/OWNERSHIP

If your address has changed or if you are the new owner of the ATV, be sure to notify BRP by either:

- Mailing one of the following cards below
- Notifying an authorized Can-Am dealer.

In case of change of ownership, please join a proof that the former owner agreed to the transfer.

Notifying BRP, even after the expiration of the limited warranty, is very important as it enables BRP to reach the ATV owner if necessary, like when safety recalls are initiated. It is the owner's responsibility to notify BRP.

STOLEN UNITS: If your personal ATV is stolen, you should notify BRP or an authorized Can-Am dealer. We will ask you to provide your name, address, phone number, the vehicle identification number and the date it was stolen.

BRP EUROPEAN DISTRIBUTION

Warranty Department
Chemin de Messidor 5-7
1006 Lausanne
Switzerland



CHANGE OF ADDRESS

CHANGE OF OWNERSHIP

VEHICLE IDENTIFICATION NUMBER

Grid for entering the Vehicle Identification Number (V.I.N.)

Model Number

Vehicle Identification Number (V.I.N.)

OLD ADDRESS
OR PREVIOUS OWNER:

NAME

NO.

STREET

APT

CITY

STATE/PROVINCE

ZIP/POSTAL CODE

COUNTRY

TELEPHONE

NEW ADDRESS
OR NEW OWNER:

NAME

NO.

STREET

APT

CITY

STATE/PROVINCE

ZIP/POSTAL CODE

COUNTRY

TELEPHONE

V00A2F



CHANGE OF ADDRESS

CHANGE OF OWNERSHIP

VEHICLE IDENTIFICATION NUMBER

Grid for entering the Vehicle Identification Number (V.I.N.)

Model Number

Vehicle Identification Number (V.I.N.)

OLD ADDRESS
OR PREVIOUS OWNER:

NAME

NO.

STREET

APT

CITY

STATE/PROVINCE

ZIP/POSTAL CODE

COUNTRY

TELEPHONE

NEW ADDRESS
OR NEW OWNER:

NAME

NO.

STREET

APT

CITY

STATE/PROVINCE

ZIP/POSTAL CODE

COUNTRY

TELEPHONE

V00A2F

ATV MODEL No. _____

VEHICLE

IDENTIFICATION NUMBER (V.I.N.) _____

ENGINE

IDENTIFICATION NUMBER (E.I.N.) _____

Owner: _____
NAME

No. STREET APT

CITY STATE/PROVINCE ZIP/POSTAL CODE

Purchase Date _____
YEAR MONTH DAY

Warranty Expiry Date _____
YEAR MONTH DAY

To be completed by the dealer at the time of the sale.

DEALER IMPRINT AREA

V00A21L

Please verify with your dealer to ensure your vehicle has been registered with BRP.

While reading this Operator's Guide, reminder that:

 **WARNING**

Indicates a potential hazard that, if not avoided, could result in serious injury or death.



WARNING

THIS VEHICLE CAN BE HAZARDOUS TO OPERATE.

A collision or rollover can occur quickly, even during routine manoeuvres such as turning and driving on hills or over obstacles, if you fail to take proper precautions.

SEVERE INJURY OR DEATH can result if you do not follow these instructions:

- **BEFORE YOU OPERATE THIS VEHICLE, READ THIS OPERATOR'S GUIDE AND ALL ON-PRODUCT LABELS.**
- **NEVER OPERATE THIS VEHICLE WITHOUT PROPER INSTRUCTIONS.** Beginners should complete a certified training course.
- **NEVER CARRY A PASSENGER.** You increase your risk of losing control if you carry a passenger.
- **NEVER OPERATE THIS VEHICLE ON ANY PAVED SURFACE** unless it is for short distances, at reduced speed and in order to move the vehicle from an off-road location to another.
- **ALWAYS RESPECT THE ROAD TRAFFIC LAWS** when you operate this vehicle on the roadway, even a dirt or gravel road.
- **ALWAYS WEAR AN APPROVED HELMET,** eye protection, and protective clothing.
- **NEVER RIDE UNDER THE INFLUENCE OF ALCOHOL OR DRUGS.** They slow reaction time and impair judgment.
- **NEVER OPERATE THIS VEHICLE AT EXCESSIVE SPEEDS.** You increase your risk of losing control if you operate this vehicle at speeds too fast for the terrain, visibility conditions, or your experience. The maximum speed authorized with this vehicle is 65 Km/h (40 Mph).
- **NEVER ATTEMPT WHEELIES, JUMPS, OR OTHER STUNTS.**

219 000 566

CA

OPERATOR'S GUIDE, DS 450 EFI X MX / ENGLISH
GUIDE DU CONDUCTEUR, DS 450 EFI X MX / ANGLAIS

FAIT AU / MADE IN CANADA

U/M:PC.